THE

OLYMPIAN

1937

[redacted]

GEN

ALLEN COUNTY PUBLIC LIBRARY
3 1833 01233 3131

GENEALOGY
977.402
G748jc
1947

Digitized by the Internet Archive
in 2011 with funding from
E-Yearbook.com

http://www.archive.org/details/olympian1947gran

THE JUNIOR COLLEGE

OLYMPIAN

GRAND RAPIDS

MICHIGAN

1947

Member NATIONAL SCHOLASTIC PRESS ASSOCIATION Est. 1921

THE OLYMPIAN 1947

JUNIOR COLLEGE

Allen County Public Library
900 Webster Street
PO Box 2270
Fort Wayne, IN 46801-2270

DEDICATION

HIS thorough teaching, careful guidance, and considerate treatment of the student body have brought him the respect and admiration of engineering and business students alike. In recognition of these prominent qualities of understanding and guidance we dedicate this, the 1947 Olympian, to Mr. James W. Shew.

TABLE OF CONTENTS

INTRODUCTORY SECTION 1

DEDICATION 6

FOREWORD 8

FACULTY 9

ORGANIZATIONS 25

ATHLETICS 51

SOPHOMORES 71

FRESHMEN 97

FOREWORD

NEARING completion this summer is the new Junior College memorial campus on the south side of the main building. Representative as it is of the combined efforts of all the student organizations joined together in this project under the chairmanship of Gerrit Velders, we, the annual staff, have elected to make it the theme of our yearbook. Thus, in presenting the 1947 Olympian to you, we hope to give added meaning to the plot of land which has now become our campus grounds.

Managing Editor . . . . . Morris Caminer
Business Manager . . . . Roger Vander Weide
Circulation Manager . . . . . David Horning
Advertising Managers . . . . . John Quay, Edith Altman
Faculty Adviser . . . . . Mr. Edward Grimes

GRAND RAPIDS JUNIOR COLLEGE
A FUTURE OF
BETTER
UNDERSTANDING
FAIRNESS
PATIENCE
GOOD TEACHING
DETERMINATION
KAROLKIEWICZ

Faculty: (F. *faculté*, L. *facultas,* fr. *facilis* easy, *facere* to make). Ability to act or do; a department of learning or instruction in a university.

Thus, we find, does Mr. Webster define Faculty. In our years at Junior College the faculty has made easier for us the interpretation of mysteries invented in textbook form. Their means have been often indirect—a necessity in the care and cure of college students—and the success of results obtained have been occasionally dubious... but one major lesson we have learned in our college careers, and this we say in all sincerity: Teachers are human too!

The ready counsel, truthful teaching, and practical guidance which our president, Mr. Andrews, has always so kindly given and which have made our sojourn here a pleasurable and treasured experience, will long be remembered by the students of Junior College.

E. RAY BAXTER
Assistant to the President

JAMES W. SHEW
Treasurer

JUNE LINDERHOLM
Registrar

MAXINE BLINK
Secretary

Pair of Shews!

5' 2''

Eyes of blue

Honest Edward

Three Musketeers

ARDATH ALLEN
Zoology
A.B., Calvin College

HELEN ANDERSON
English
A.B., M.A., University of Michigan

ARTHUR ANDREWS, President
Sociology
A.B., M.A., University of Michigan

DONALD ARMSTRONG
Music
B.S., State University, Bowling Green, O.
M.A., Columbia University

MARY BALOYAN
English
A.B., University of Michigan
M.A., University of Michigan and
Yale University

E. RAY BAXTER
Assistant to the President
Psychology
A.B., M.A., University of Michigan

JOSEPH A. BENNETT
Engineering
B.S.E., M.A., University of Michigan

E. R. BREINING

Chemistry

B.S., Michigan State College
M.S., Michigan State College

WILLIS E. CHASE

Botany

B.S., Cornell University
M.S., Ohio State University

MERLE C. DAWSON

English

B.S., South Dakota State College
M.A., University of Chicago

CECIL DE KRAKER

History

A.B., Western Michigan
A.M., Princeton University

WILLIAM DOW

Chemistry

A.B., Indiana State Normal Teachers College
M.S., University of Chicago

AUSTIN ETTER

Botany

A.B., M.A., Indiana University

WILLIAM FUEHRER

Psychology, American Government, Economics

B.E. (Sc.) Albright College
L.L.B., Hamilton College
P.H.B., University of Chicago

J. HENRY GEURKINK

German

A.B., Calvin College
M.A., University of Michigan

BEN GREGORY

Chemistry, Physics

B.S., M.S., University of Michigan

EDWARD L. GRIMES

English

B.S., M.A., Northwestern University

ERNEST HANSEN

Zoology

B.S., Western Michigan College
M.S., University of Michigan

ELISABETH KNAPP

History

A.B., University of Michigan
M.A., Radcliffe College

GEORGE KREMBLE

Business Administration, Economics

A.B., Western State Teachers College
M.A., University of Michigan

WALTER W. KRUEGER

Bacteriology, Hygiene, Zoology

Ph.B., University of Wisconsin

ILA L. KRUMHEUER

Physical Education

B.S., Michigan State Normal College
M.A., Columbia University

AGNES KUGEL

Botany

B.S., Milwaukee State Teachers College
M.S., University of Michigan

TUDOR LANIUS

English

A.B., Central College (Missouri)
M.A., University of Missouri

ANNA LINDBERG

English

A.B., University of Michigan
M.A., Columbia University

MARY MacLENNON

Mathematics

A.B., Albiet College
M.A., Columbia University

WILMA M. MARLOWE

Chemistry

B.S., University of Illinois
M.S., University of Michigan

HELEN MARTIN

History

A.B., Vassar College
M.A., University of Michigan

GERALDINE MASTERS
American Government
A.B., University of Michigan

MARIE B. McCABE
Comparative Anatomy
B.S., M.S., University of Illinois

CLARENCE MEYER
English
A.B., M.A., Ripon College
Ph.D., University of North Dakota

DWIGHT PACKARD
English
B.S., Kent University
M.A., Western Reserve University

THEODORA QUICK
Mathematics
A.B., Michigan State Normal
M.A., Columbia University

JOHN SAUR
Engineering
B.M.E., University of Michigan

ALMA SEEGMILLER
Mathematics
A.B., Northwestern University
M.A., Columbia University

FRANCES SHEW
Mathematics
A.B., M.A., University of Michigan

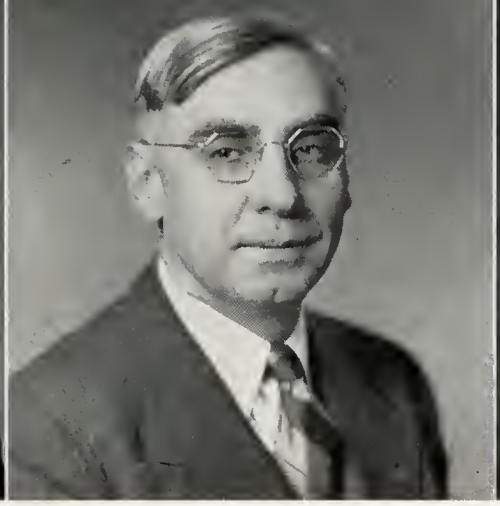

JAMES SHEW
Engineering
B.S., M.S., University of Michigan

DOROTHY SONKE
English
A.B., M.A., University of Michigan

MERLE A. STORR
Navigation, Radio, Physics
A.B., M.A., University of Michigan

DELBERT TEN DYKE
Chemistry
B.S., Michigan State College

ELIZABETH TERMEER
English
A.B., Western State College of Education
M.A., Northwestern

MAURICE THOMAS
History
A.B., M.A., University of Michigan

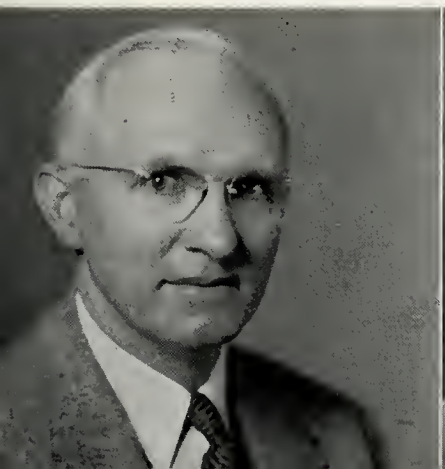

ARTHUR ULLREY

Chemistry, Physics

A.B., Albion College

THEODORE VANDER PLOEG

Chemistry

A.B., Hope College

M.S., Ohio State University

RICHARD WHERITY

Chemistry

B.S., Michigan State College

JUNE HOROWITZ

Mathematics

A.B., University of Michigan

ROY A. WHITE

Engineering

B.C.E., University of Michigan

HAROLD BUCKHAM

Engineering

A.B., Western Michigan

LOWELL WINGERD

Business Administration

A.B., College of Wooster

M.B.A., Graduate School of Business Administration, Harvard

FRIEDA WORDELMAN

Art

PH.B., University of Chicago

M.A., Columbia University

EMMA ZUR MUEHLEN

German

A.B., University of Michigan

M.A., Middlebury College

FACULTY WITHOUT PICTURES

HUGH ALLEN
Speech
A.B., Western Michigan College
M.S., George Williams' College

BERNICE BERG
Dietetics
B.S., Michigan State College

RUTH MAY EVANS
Librarian
A.B., A.B.L.S., University of Michigan

MARGUERITE MEENGS
English
A.B., University of Michigan

MARY L. POWERS
Secretarial Studies
B.S., Simmons College

WILAMENA SCHNOOBERGER
Chemistry
B.S., Hope College
M.A., University of Michigan

HAROLD STEELE
Physical Education
A.B., University of Michigan

MARGUERITE TREAT
Home Economics
B.S., Michigan State College

JESSIE BECKHAM
Librarian
A.B., A.B.L.S., University of Michigan

EVERED C. DUDLEY
Speech
A.B., Western Michigan College
L.L.B., Detroit College of Law

VIRGINIA HEWITT
History
A.B., University of Michigan

GRACE MOORMAN
Typewriting
A.B., Western Michigan

LILLIAN ROSENBAUM
Psychology
A.B., M.A., University of Michigan

ELIZABETH SMILEY
Accounting
A.B., University of Michigan
M.S., Indiana University

CARY P. STIFF
Retailing and Merchandising
A.B., Dartmouth College
M.B.A., Harvard University

CARL WILLIAMS
French
Diplome de l'University de Paris, France
Ph.L., University of Chicago

About face

Interesting speaker

Man shortage

Flanked

The ivory "masseuse"

Three lovelies

Shutterbug

Rosemary and Bernie

Intrigued

Atten-shun!

Can it

Two of a kind

Dancing in the dark

Munch and Howie

Calculitus sufferers

Jerry

Math clath

Light housekeeping

Dick Forwood "1942"

Backward?

It's a dog's life

How about State?

12:55

Business is slow

Charmer

The pans what am

Smile Shirley

Put it back

KAROLWICWICZ HILL

Organization: (ML *organizatio,* fr. L *organum,* an implement, instrument). State or manner of being organized; to become systematized into a whole of inter-dependent parts; any organized whole.

Thus, we see, does Mr. Webster define Organization. As Junior College students, we have, from the greatest to the least, used the instruments of its organizations to our advantage. They have given us entertainment and food gratis, have taken us on trips, and have been the tools for cultivating friendships. But what are tools for if not to use?

We play at assemblies!!

And at football games!!

THE BAND

Everything that heard him play,
Even the bellows of the sea,
Hung their heads, and then lay by;
In sweet music is such art:
Killing care and grief of heart
Fall asleep, or, hearing, die.
— Henry VIII.

This year the band really underwent a change, and as a result it was brought into the limelight most of the year. In the spring, on March 27, to be exact, the band and choir joined forces to present the best musical concert that has been presented in the past several years. The choir sang four numbers, and the band took care of the rest of the program. The soloist, Dona-Jean Palmatier, also sang with the band. The band was under the very able direction of Mr. George Davis, who made the successful year of the band possible. To him, a great share of the credit is due and we are proud to have had him with us. Another famous part of the band is the Trumpet Trio, which is also pictured.

Row 1: B. Vander Heide, C. White, J. Meulenberg, L. Worbel, P. Stewart, V. Van Popering, E. Smith, J. Yeakey, R. La Haine, B. Hettler, W. Tooley, J. Chapman, J. Huffard, B. Walsh. **Row 2:** R. Van Allsberg, C. McInnis, M. Viergever, C. Knapp, E. Parker. **Row 3:** D. Kauskas, E. Kalinski, R. Bied, R. La Huis, R. Doane, M. Ver Hulst, R. Ludwig, R. Cumberworth, M. Doering, W. Buck, T. Schopps, D. Walsh, J. Braley, M. Bonney, R. Simmons, E. D'Angelo. **Row 4:** R. Woolridge, J. Bradley, G. Haadsma, D. Rose, J. Webber, R. Small, E. Dykhouse, R. Adamat, S. Peterson, A. Doering, R. Koops, J. Early, B. Stoddard, A. Schwartz, D. J. Palmatier.

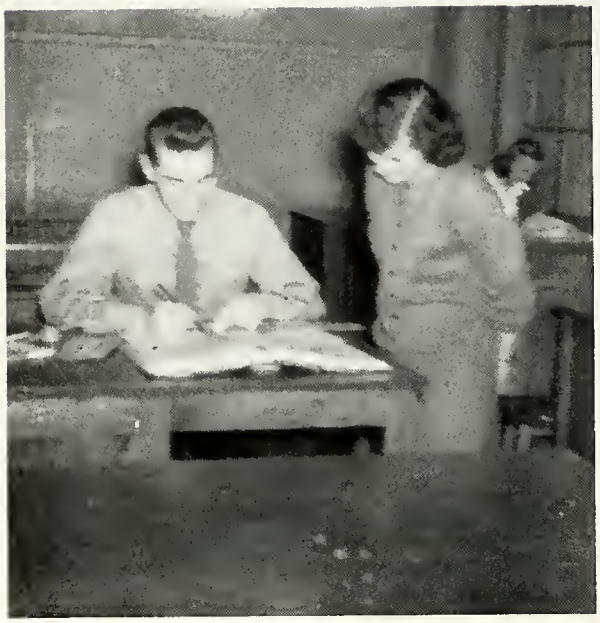

Shirley Blake, an engineer, shows Gerald Dykema just how to figure out that drawing — or is it vice-versa?

ENGINEERS' CLUB

They that stand high have many blasts to shake them.
— Richard III.

President..... Morris Caminer
Vice-President.....Gordon Face
Secretary..... Roger Hilarides
Treasurer .....Shirley Blake

The Engineers' Club has been on the go this past year, and they have increased their membership to become one of the largest clubs of the school. The biggest event of the year was the Engineers' Ball which was held on March 14. The dance was under the chairmanship of Shirley Blake, treasurer of the club. Special lighting and decorations added to the effectiveness of the dance and helped to make it one of the most successful dances of the year.

Shown below are the officers of the **Engineers' Club.** They are Mr. Shew, adviser; Shirley Blake, treasurer; Morris Caminer, president; and Roger Hilarides, secretary. Missing from the picture is Gordon Face, vice-president.

Row 1: B. Du Mond, C. Runnells, B. Richards, B. Landstra, R. Hilarides, S. Blake, Mr. Shew, M. Caminer, R. Bullock, J. Huffard. **Row 2:** I. Howell, R. Hansen, L. Nelson, B. Pinder, J. Tobin, D. Simms, A. Brown, N. Slagter, V. Puzar, B. Lawrence. **Row 3:** S. Beebe, W. Johnson, R. Vander Weide, M. A. Baltusis, W. R. Miller, C. Ladd, G. Devendorf, R. Scripsma.

During the basketball season the club took charge of two of the dances after the games, which was one of their ways to earn their money. In the fall the club made a trip to the new Diesel Equipment Division, which is part of the General Motors Corporation.

These engineering students meet together to study all the practical applications of the subjects which they are studying. The club is under the advisership of Mr. James Shew, who is also the instructor that sees the engineers through their courses of calculus. These engineers have set a very high goal before them, and there are still years of study before them when they have completed their work at Junior College. But that goal will be attained some day, and these students will then remember the start they got here at Junior College.

The chaperones are sitting here at one of the Engineers' dances. And how those engineers seem to be attracting their interest.

Row 1: C. Gardelle, Mr. Thomas, J. Osgood, R. De Bruyn, J. Gabourie, J. McClary, D. Le Mire, W. Schotten, R. Anderson, B. Gaca.
Row 2: E. Gottfried, A. Brown, M. Honto, T. Palaszek, M. Inman, A. Fitzgerald, I. Beardsley, R. Gregorious, J. Markham, B. Hart.
Row 3: B. Warn, T. Gelwich, G. Slykhouse, L. Johnson, E. L. Walton, T. Boldenweck, D. Post, L. Van Hust, R. Lawrence.

INTERNATIONAL RELATIONS CLUB

That it shall hold companionship in peace
With honour, as in war. — *Coriolanus.*

Under the very capable leadership of Jack McClary, its president, the International Relations Club has finished a successful year. Throughout the year the club has been having radio programs, with discussions of major and minor importance to the members of the club, both as students and as citizens of a free country.

From Thursday, April 3 to Saturday, April 5, the officers of the club, along with Mr. Thomas, their adviser, attended an International Relations Club Convention in Indianapolis, Indiana.

The other officers of the club are: Vice-President, Jacquelyne Gabourie; Corresponding Secretary, Ruth De Bruyn; Recording Secretary, Denise Le Mire; Treasurer, Walter Schotten; and the Librarian, Jo Ann Osgood.

The "controlling power" ol the International Relations Club pause on the stairs. **Row 1:** Jackie Gabourie, vice-president; Ruth De Bruyn, corresponding secretary; Jo Ann Osgood, librarian; Denise Le Mire, recording secretary; and Jack McClary, president. **Row 2:** Walter Schotten, treasurer; and Mr. Thomas, the club's adviser.

Deep plans for something big are being planned by Mr. Chase, Robert Wilkinson, president, and Stanley Hula, treasurer.

The members of the Forestry Club are out in Fulton Street Park, measuring trees.

FORESTRY CLUB

One touch of nature makes the whole world kin.
— Troilus and Cressida.

President..... Robert Wilkinson
Vice-President .....Bernard Wrona
Secretary.....Gerald Wisse
Treasurer.....Stanley Hula
Business Manager.....Robert Hanes

The Forestry Club is for all those who are interested in nature and the out-of-doors. The club meets twice a month either to have a speaker, or in the spring months to take field trips to be out-of-doors. The fellows in this club have a lot of fun being together, and with their adviser, Mr. Chase.

Row 1: H. Timmer, S. Hula, R. Wilkinson, Mr. Chase. **Row 2:** B. Yackels, E. Johnson, R. Van Arsten, K. Ullberg, M. Viergever.

Row 1: Mr. Dow, Mr. Vander Ploeg, C. Runnells, W. Rahn, W. Dow, D. Pollie, R. Meretsky, B. Hettler, Mr. Gregory, Miss Marlowe. **Row 2:** J. Yeakey, G. Velders, R. Schmidt, R. Simms, C. Hamilton, D. Geegh, M. Hamilton. **Row 3:** T. Lammers, V. Puzar, R. Stokes, R. Warn, R. Post, E. Burggering, M. Caminer, B. Peck, M. Sorg, R. Phillips.

CHEMISTRY CLUB

We know what we are, but know not what we may be.

— Hamlet.

President.....William Rahn
Vice-President.....Don Pollie
Secretary.....William Dow, Jr.
Treasurer.....Harold Meretsky

The Chemistry Club has been doing some interesting things this year. They made a trip to Midland, Michigan to visit the Dow Chemical Company on Monday, April 14. At several of the meetings, experiments were put on, one of which was the one on liquid oxygen with Vince Puzar in charge. The club also visited the Filtration Plant on one of their trips.

Above: Our officers: William Rahn, president; William Dow, vice-president; Donald Pollie, secretary; and Harold Meretsky, treasurer.

Below: What are you brewing, Dave?

Row 1: S. Jennings, N. Gilder, M. Nelson, L. Longcore, R. Locke. **Row 2:** B. Slocum, G. Nielsen, N. Bradley, Miss Marlowe, B. Douglas, B. Wilson, and R. Bradley.

FRN CLUB

The best of me is diligence.
— King Lear.

The FRN in the name of this club stands for the name of the girls who will assume the title of Future Registered Nurses and merely Registered Nurses. The members of this club are taking their beginning courses in nurse's training, and they also spend many hours a week out at Blodgett Hospital, as you can see in the picture. At the present time Miss Marlowe is the adviser for the club.

The officers of the club are: President, Nan Gilder; Vice-President, Ann Welcher; Secretary, Shirley Jennings; and Treasurer, Norma Knowlton. These are the future nurses of our time, and their true name is diligence.

Top: To bed goes the little dummy!

Bottom: Some of the girls are helping Miss Elizabeth Heerema, nursing arts instructor, with the "patient".

WOMEN'S LEAGUE EXECUTIVE BOARD: **Row 1:** M. Munshaw, D. Palmatier, V. Kling. **Row 2:** E. Hook, S. Anderson, B. Kremble, S. Shera, S. Rogers, Miss McCabe, J. Viergiver. **Row 3:** K. Bradley, B. Miedema.

WOMEN'S LEAGUE

She is a woman, therefore may be woo'd;
She is a woman, therefore may be won.

— Romeo and Juliet.

President.....Sally Rogers
Vice-President.....Barbara Miedema
Recording Secretary..... Jean White
Corresponding Secretary.....Velma Kling
Treasurer..... Dona-Jean Palmatier

The Women's League is also doing something to better Grand Rapids Junior College. Its activities are watched by men and women throughout the city. Throughout each month of the year the club has given teas, which are planned by the various groups. On December 13, the League held its Christmas Banquet at East Congregational Church. The tables were gayly decorated by the leaders and members of the twelve groups. In February the Dogpatch Party was held in the gymnasium of the Junior College building. A bridge for the girls of the school was the topic for the social field in March, and in May the League was host to Rudolph Ganz, the pianist, at a coffee.

This spring the League put on its annual tea for all the high school senior girls who are interested in Junior College. This year the League gave a Mother-Daughter Banquet in the latter part of May. On May 16, the League presented its annual spring formal.

The groups of the League held their meetings on the second Tuesday of every month in the home of either the group leader or her assistant, or of one of the girls. Through her group, each girl of the League helped to raise money in several different ways. Some groups sold J.C. stickers, others gave noon dances, while still others had baked goods sales and paddle-pop sales. The groups working together with their officers, and with the advice of Miss McCabe really added a year of history to the story of the Women's League of the Grand Rapids Junior College.

Sally, our president, "a maid of grace and complete majesty".

Miss McCabe, our adviser, who has done the utmost for us.

WOMEN'S LEAGUE GROUP LEADERS: **Row 1:** M. Tibbett, P. Gaeler, M. Poelstra, J. Barnaby, J. Gildersleeve. **Row 2:** M. Ver Hulst, S. Blake, B. Castor, N. Gilder, V. Vander Leest, Miss McCabe. **Row 3:** B. Barnaby, L. Anderson, D. Van Daalen, and B. Miedema.

ATTIC ARTISTS

We will draw the curtain and show you the picture.
— Twelfth Night.

President ..... William Hanrahan
Vice-President ..... William Gardeski
Secretary ..... Patricia De Boer
Treasurer ..... John Quay

The Attic Artists are those people that are responsible for all those posters and signs that are around our two buildings all the time. We certainly owe them a lot for they really keep us tabbed on all that is going on.

On Friday, March 28 the club had a combined party and tour of inspection through the Public Museum. The club has also had quite a few social functions throughout the year. Miss Frieda Wordelman is the head of the art department and also acts as the club's adviser.

Left: The officers of the Attic Artists: W. Gardeski, vice-president; P. De Boer, secretary; W. Hanrahan, president; and Miss Wordelman.

Row 1: J. Miersma, C. Berman, E. Kaufman, S. Deshaw, B. Karolkiewicz, W. Hanrahan, P. De Boer, W. Gardeski, L. Gane, Miss Wordelman. **Row 2:** J. Sebien, B. Stevens, B. Beebly, J. De Graff, B. Richards, A. Deliyanne, J. Veendaal, P. Dixon, M. Reed, C. Evits. **Row 3:** A. Fitzgerald, M. Losgar, G. Meyer, O. Lancaster, C. Kenaga, R. O'Brien, J. Crawford, B. Smith, A. Fleisher.

PRE-MEDIC CLUB

'Tis not enough to help the feeble up,
But to support him after.
—Timon of Athens.

President .....Douglas Williamson
Vice-President..... David Horning
Secretary .....Nan Gilder
Treasurer .....George Peterson

This spring the Pre-Med Club had a very successful formal dinner dance. It was the most important enterprise of the year. In the spring the club sent several representatives to Chicago to visit the dental schools, hospitals, and other points of interest to the medical students.

The club had both a Halloween and a Christmas party, and has had other social activities. The club is under the very able advisership of Miss McCabe.

Above: D. Horning, vice-president and D. Williamson, president. **Below:** N. Gilder, secretary and G. Peterson, treasurer.

Row 1: S. Myers, E. Smith, W. Timmer, C. Lindhout, V. Kling, M. Nelson, B. Reeve, L. Gogulski, P. Cheney, G. Peterson, D. Williamson, N. Gilder, Miss McCabe, J. Timmer, E. Waters. **Row 2:** J. Geyer, E. Harris, R. Hansen, M. Hamilton, D. Geege, C. Hamilton, T. Palaszek, R. Patterson, M. Moon, E. Klinesteker, B. Van Popering, B. Hettler, J. Pearson, A. Stevens. **Row 3:** R. Wall, D. Gleason, M. Sorg, J. Bradley, T. Nichols, C. Holmgren, F. Hoffmeister, J. Ellis, F. Fry, G. Cole, S. Cole, H. Steele. A. Brown, B. Chadwick.

CHOIR

The man that hath no music in himself,
Nor is not moved with concord of sweet sounds,
Is fit for treasons, stratagems and spoils.

— Merchant of Venice.

Sing your heart out!! Breathe deeply! Those are some of the commands that came from the lips of Mr. Donald Armstrong, who is supervisor of music in the public schools, and who finds time to come to Junior College to direct our choir. We love to sing for him.

On Thursday, March 27, the choir gave its addition to the Band Concert in the person of Dona-Jean Palmatier, who was the soloist for the evening. During spring vacation, the choir performed under Noble Cain, who came to direct the one thousand voice choir of high school students. The choir is very sure that they will never forget the night that they sang under the great Noble Cain.

During the Christmas season, the choir practiced diligently for their part in the Christmas program of the school. Many social events for the choir were held and this spring they had a big picnic to celebrate the end of a successful year of singing together.

The choir also has officers. They are as follows: President, Tom Grant; Secretary, Arlene Ten Hoor; and Treasurer, Pat Cappel.

Row 1: J. Goodwin, J. Schoen, R. Stevens, A. Ten Hoor, J. Smith, P. Cappel, M. Fleisher, J. De Graff, M. Ver Hulst, B. Barnaby, M. Joseph, J. Gildersleeve, E. Moens, Mr. Armstrong. **Row 2:** A. Steenhagen, D. Van Daalen, K. Bradley, J. Stevens, D. Palmatier, E. Perry, A. Schalfer, B. Frost, C. Wikstrom, B. Crane, W. Clinton, R. Vander Ploeg. **Row 3:** L. Walton, J. Sharron, C. Steury, G. Vander Veen, E. Bauer, M. Munshaw, J. Meulenberg, E. Gottfried, R. Boynton, R. Kranz. **Row 4:** E. Roseam, G. Mills, A. Kauwell, A. Demorest, B. Bouwman, H. Derks, D. Cecil, T. Grant, B. Morgan, R. Warn, R. Barr, C. Kenaga, R. Van Allsberg.

MR. ARMSTRONG
our director.

DEE-JAY,
our singing nightingale!

Unto thee we lift our
voices in song!

Oh those MEN: Jack Ripstra, president of the Men's Union; Al Brown, secretary; and Bob Kleiman, treasurer.

MEN'S UNION

He was a man, take him for all in all.
I shall not look upon his like again.
— Hamlet.

President ..... Jack Ripstra
Secretary ..... Alphonso Brown
Treasurer ..... Robert Kleiman

Last fall the organization known as the Men's Union started their activities with a softball game, with free refreshments. What a turnout they had!

On March 17, the Men's Union sponsored the Father-Son Banquet, which was held at Fountain Street Baptist Church. The master of ceremonies was Hugh Allen and Joe Weber gave the toasts to the fathers. A menu of Swiss steak and cherry pie was enjoyed by all, and the men's quartet added enjoyment to the evening with several good numbers. The main speaker of the evening was Walter Weber, who is a line coach from the University of Michigan. A hearty discussion of football techniques followed Mr. Weber's speech and movies of some of Michigan's best games were shown. All this added together made an evening that will long be remembered by all who attended the banquet.

In the spring the Men's Union also put on a formal dance with Ralph Weigle's Orchestra. Mr. Storr is the adviser for the Men's Union.

The Men's Union is very proud and also secretive about those rooms of theirs down in the basement of the Junior College building. Please notice that both the photographer and the organizations editor found their way down to these secret rooms to bring you the pictures found on these pages.

Restful relaxation in the Men's Union Room.

Mr. Storr, the genial advisor of the Men's Union.

How we study down in that room of ours!

Row 1: G. Face, K. Bradley, L. Anderson, G. Vander Veen, J. Walker, J. Gildersleeve, Dr. Meyer. **Row 2:** M. Ver Hulst, D. Van Daalen, R. Bullock, J. Ripstra, D. Palmatier, D. Gelderbloom, B. Barnaby, E. Perry, W. Klinton. **Row 3:** B. Richards, P. Blake, S. Blake, B. Pinder, P. McMurtry, P. Walker, B. Smith.

DELTA SIGMA

The play's the thing!
— Hamlet.

President.....Janet Gildersleeve
Vice-President.....Gordon Face
Secretary.....Gladys Vander Veen
Treasurer.....Lorraine Anderson
Historian.....Jacky Walker

In the fall the Delta Sigma started things off with a bang by having a dance. The profit from the dance was given to the Memorial Campus fund. The members of Delta Sigma are also interested in seeing the campus become a reality.

On May 2-3 the members presented the play, "Arsenic and Old Lace". The play was directed by Mr. Stanley Albers, who is the instructor of forensics and dramatics at Union High School. Janet Gildersleeve, president of the club, and Carol Marquardt played the parts of the two old ladies. Other members of the cast were: Gladys Vander Veen, Jack Baes, Burt Helder, Lenhard Forsburg, Gus Wawee, "Casey" Blandford, George Slykhouse, William Reamon and Jim Miller. Other members of the club acted as crew workers, and as heads of costume and make-up committees. Gordon Face, Lorraine Anderson, Jacky Walker, Marjorie Ver Hulst, Doris Van Daalen, Roger Bullock, Erma Lee Perry, Betty Richards, Shirley Blake and Patricia Blake are some of the members of the club that helped to make "Arsenic and Old Lace" the success that it was.

Several members of Delta Sigma also took part in the Christmas program with the choir to help convey the Christmas story to the members of the student body.

Dr. Meyer is sponsor of Delta Sigma.

Captured by "Arsenic and Old Lace"!!

On their way to success we find the officers of Delta Sigma. **Left to right:** J. Walker, historian; J. Gildersleeve, president; G. Face, vice-president; G. Vander Veen, secretary; L. Anderson, treasurer.

Row 1: B. Stevens, Mr. De Kraker, R. Peterson, V. Terpstra, E. Moens, C. Wikstrom. **Row 2:** R. Verlee, B. Beelby, J. De Graff, O. Hamstra, E. Brown, C. Snieder, P. Adams, L. Efting. **Row 3:** M. Moxon, R. Lundberg, D. Anderson, G. Robinson, R. Gordon, J. Underwood, F. Wolz.

CHRISTIAN FELLOWSHIP

My words fly up, my
thoughts remain below:
Words without thoughts
never to heaven go.
— Hamlet.

Under the advisership of Mr. De Kraker, the Christian Fellowship was newly organized this year. The club meets once every two weeks, and at Easter time the club had a meeting with Rev. E. H. Keithly, who spoke on "The Significance of Easter".

HOME ECONOMICS CLUB

He hath eaten me out of
house and home.
— Henry IV, Part I.

The Home Economics Club is for all those who are interested in home economics. The club is small, but active. The officers of the club are: President, Gertrude Bosscher; Vice-President, Mary Ann Fleisher; Secretary, Joan Schoen; and Treasurer, Marjorie Toogood. Miss Marlowe is the faculty adviser.

Row 1: J. Schoen, G. Bosscher, M. Toogood, B. Beelby. **Row 2:** B. Stevens, Miss Marlowe, A. Fleisher, J. De Graff.

Row 1: H. Flipse, M. Agrafeotis, Miss Powers, M. Munshaw, D. Hubbard, P. Casey. **Row 2:** M. Moon, C. Hanson, G. Frey, G. Gravelyn, B. Smith, R. Patterson, A. Schalfer, B. Jarkowski, M. Smith.

SECRETARIAL CLUB

In the twinkling of an eye.
— Merchant of Venice.

President...Meriem Munshaw
Vice-President.Margaret Pease
Sec.-Treas....Dolores Hubbard

The Secretarial Club meets every three weeks with Miss Mary Louise Powers who is their adviser. At their meetings the members usually have an outside speaker, such as an office manager, or someone who has gone into the business world after study at Junior College.

In the spring the club left their studies and had a luncheon and a games party.

Miss Powers; Meriem Munshaw, president; Peggy Pease, vice-president; Dolores Hubbard, secretary-treasurer.

Row 1: J. Barnaby, S. Anderson, M. Reed, B. Barnaby, B. Beelby. **Row 2:** G. Face, G. Velders, J. Braley, A. Brown, J. Ripstra, D. Palmatier, B. Miedema, S. Blake.

STUDENT COUNCIL

The heavens themselves, the plants and
this centre
Observe degree, priority and place,
Insisture, course, proportion, season, form
Office and custom, in all line of order.
— Troilus and Cressida.

President ..... Susan Anderson
Vice-President ..... Maurice Reed
Secretary ..... Betty Barnaby
Treasurer ..... Barbara Beelby

Deep in the hearts of all of the members of the Student Council is their hope and plan for the new Memorial Campus, where the students and faculty can spend their lunch hours and those few precious minutes between classes. Because of the time and effort spent by Mr. Andrews and several other members of the faculty and student body much of the money has been raised for the campus and the lot on which we will place our dream of the future has been obtained.

Many of the organizations of the school have joined in the effort to raise the needed funds. On December 6 and 7 the Student Council and the campus committee put on the Holiday Whirl, which was an evening of fun and entertainment. An evening of songs and skits was presented, and an enjoyable evening was had by all. All the returns from the cost of the tickets were turned over to the campus fund.

Blueprints for the Memorial Campus were displayed in the showcase on the second floor where all students were able to look at them.

In the spring the Student Council gave their annual formal dance. The council has also been looking over a new constitution for themselves and they hope to have a new and better one laid out for next year's council.

Above: The Campus Committee in Mr. Andrews' office are the ones that are laying the plans for our Memorial Campus.

Below: The officers of the Student Council: Betty Barnaby, secretary; Barbara Beelby, treasurer; Susan Anderson, president; and Maurice Reed, vice-president.

OLYMPIAN STAFF

And here we wander in illusions;
Some blessed power deliver us
from hence.
— Comedy of Errors.

The Olympian Staff was well characterized by the above description from Shakespeare as they raced to meet the "to press" deadline. Those to whom credit is due for the production of the book are the following:

Managing Editor:
Morris Caminer

Associate Editor:
Dorothea Sergeant

Business Manager:
Roger Vander Weide

Roger Bullock and his photography staff!!

Morris Caminer, managing editor, talks to his chief assistants. They are, **Row 1:** D. Van Daalen, L. Anderson, M. L. Pettit, P. Blake, D. Sergeant. **Row 2:** L. Brach, R. Vander Weide, J. Ripstra, R. Bullock.

Row 1: M. Pettit, C. Runnells, S. Blake, P. Blake, B. Castor, R. Vander Weide, M. Caminer, D. Van Daalen, L. Anderson, J. Crawford. **Row 2:** R. Bullock, C. Miller, I. Perry, B. Barnaby, M. Ver Hulst, A. Deliyanne, J. Veendall, L. Brach, D. Sergeant, J. Gildersleeve, H. Flipse, P. Dixon. **Row 3:** D. Horning, D. Kauskas, B. Bouwman, G. Velders, B. Lessa, Mr. Grimes, J. Ripstra, W. De Maagd.

Circulation Manager: David Horning

Advertising Managers: John Quay, Edith Altman
Assistants: Ben Plous, Roger Anderson

Art Editor: Bill Karolkiewicz
Assistants: Jane Matthews, Joan Crawford, Phyllis Dixon, Marilyn Losgar

Photo Editor: Roger Bullock
Assistants: Bert Bouwman, William Miller, Don Kauskas, Charlotte Runnells

Faculty Editor: Doris Van Daalen
Assistant: Janet Gildersleeve

Organizations Editor: Mary Lou Pettit
Assistant: Barbara Castor

Sophomore Editor: Loraine Anderson
Assistants: Helen Flipse, Marjorie Ver Hulst

Freshmen Editor: Laura Brach
Assistants: Betty Gaca, Rosalyn Gregorious, Ivelene Beardsley

Boys' Sports Editor: Jack Ripstra
Assistants: Robert Lessa, Wallace De Maagd

Girls' Sports Editor: Erma Perry
Assistants: Betty Barnaby, Shirley Blake

Feature Editor: Patricia Blake
Assistants: Bernadine Bilski, Denise Le Mire, Rosemary Despres

Of special assistance to the staff were Corinne Steury and Gerrit Velders who came forth with many hints learned from producing previous Olympians.

See! This is how we do it!

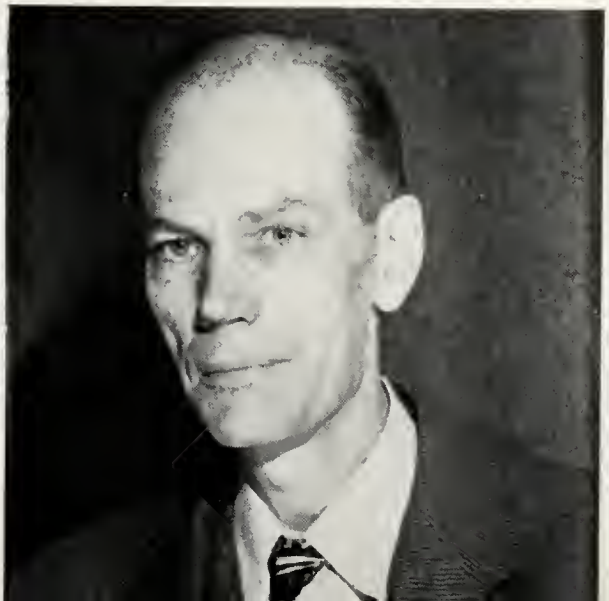

Mr. Grimes, our adviser.

Before the swim

Before the dance

Before...

Before the tea

Before the mids

Before the finale

VISITORS
0
12
19
KAROLICIEWICZ

Athletics: (L. *athleticus,* fr. Gr. *athletikos* fr. *athlein* to contend for a prize). The games and sports of athletes; art of training by athletic exercises.

Thus, we find, does Mr. Webster define Athletics. Athletes of Junior College, the perpetual contenders, are always eager for a game. The teams and the spectators, brawn and brain of all events, give a unique spirit to football and tennis, golf and track. Adding more color to the already colorful contest are the girls of Junior College who share in the spotlight of competitive sports.

Upper left: "Bud" Quick and downed opponent. Bud was semi-finalist in the Western Michigan Golden Gloves.

Upper right: Follow the leader.

Middle: Missed it, Ken. Hausser in practice.

Lower left: He flies through the air with the greatest of ease. Jack Hultman, pole-vaulter.

Lower right: Where's the ball? I cut it out. Ha!

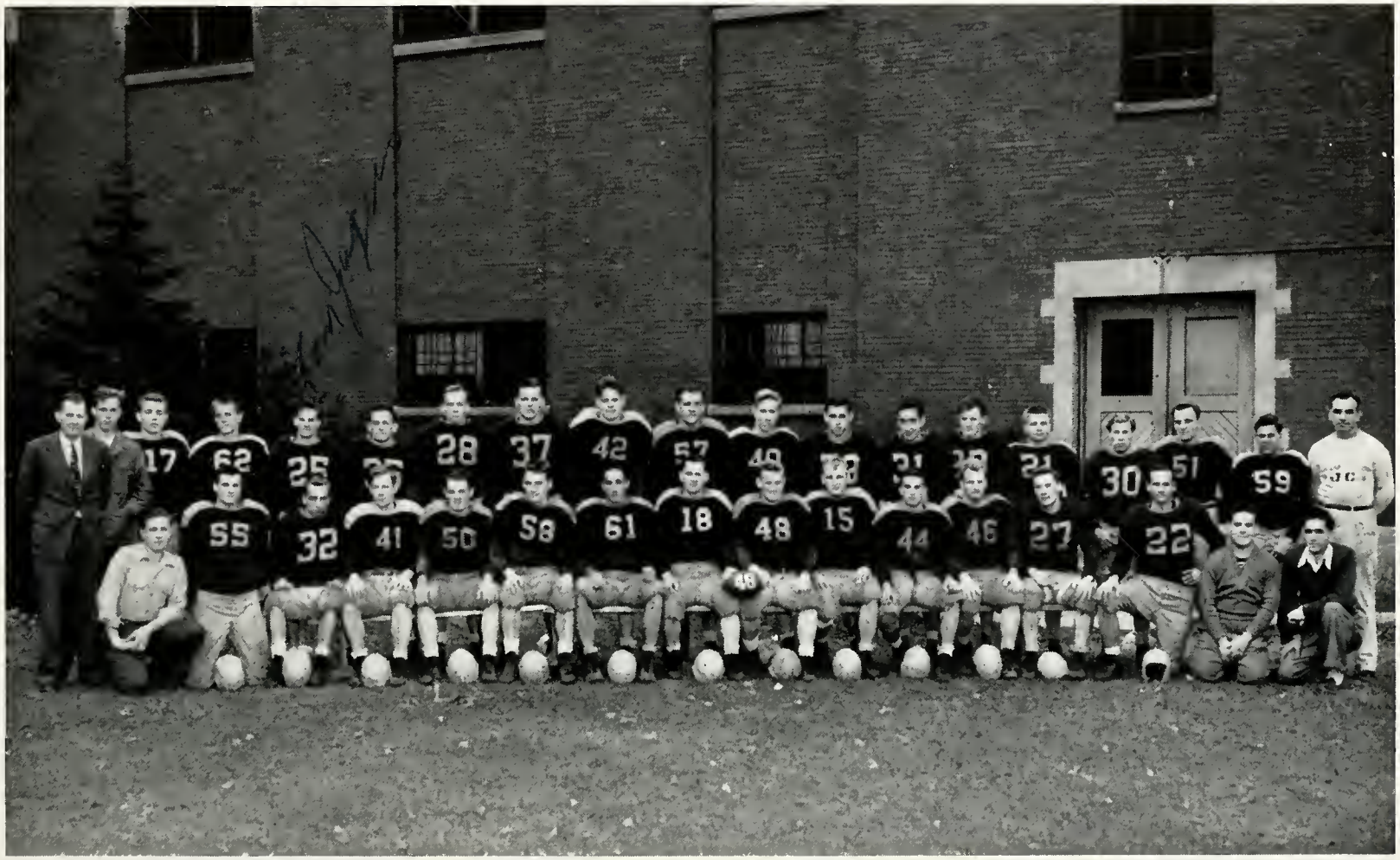

First row: Rowdie, Lee, Helder, Kutchins, Lindquist, Hultman, Klap, Plous, Watkins, Bagge, Brown, Nelson, Zaremba, Etheridge, Armour, Calandrino. **Second row:** Coach Steele, Tornga, Applebee, Tebeau, Jagers, Telizan, Ziegler, Woudstra, Shipper, Grey, Lessa, Van Hoeven, Olmstead, Packard, Hausser, Michele, Narwara, Baranowski, Assistant Coach Regeczi.

FOOTBALL

This year as in the previous post-war years, it seemed as though Junior College would be without a football team. Two problems confronted the school. The first was one of coaching and the second concerned uniforms. At last word came through that our former coach was being discharged from the Navy. Mr. Steele returned to JC and solved the second problem with the aid of the University of Michigan who donated the uniforms for fall use.

Coach Steele was assisted by John Regeczi and Dale Turner this year.

At the very first practice a large turnout appeared. The first game was played in the latter part of September with the U. of M.'s B-team. This game was played after only two weeks of practice, so the boys really had to put their "teeth to the grid stone" to get in condition and learn their plays. The unprepared Raiders lost this one 39-0. Hope College next rolled over us to the tune of 20-0. The Hilltoppers from Junior could hardly match the power of the great MIAA conference leaders. With two losses the Raiders roared back to defeat Western Michigan-B 12-0. The scoreboard did not tell the entire story, however, for by comparison of statistics it was an overwhelming victory.

Burt Helder, Ken Hausser, and Burt Brown were used consistently in the backfield. Brown could usually be depended upon to pick up a gain and in the Central Michigan game he proved to be the spark which won the game. Klapp was outstanding at the center spot, while Art Lindquist proved his versatility by showing up well at most any spot. His backfield action was especially commended by the coaches.

The second Central Michigan-B game was hard fought and the local eleven again ended with the high score on the scoreboard. A newly revived and powerful machine presented itself from Western Michigan-B. This time their eleven won out 19-6.

This marked the ending of the gridiron campaign. The final record stood at three wins and three losses. We may consider this an excellent record considering the many difficulties presented. The Raiders had the fight of a championship team.

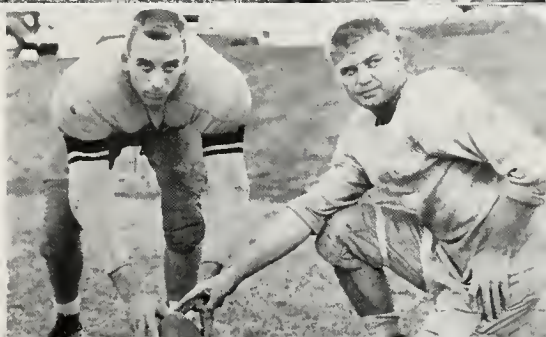

Lower right: Helder, kicking; Hausser, holding. **Upper right:** Narwara, Zaremba, Prawdzik, coach Steele, Kutchins. **Upper left:** Etheridge, Tornga, coach Steele and Lee with Bagge, Thomas, Montgomery, and Prawdzik looking on.

First row: Lehman, Martin, Montgomery, Greenhoe, Goff. **Second row:** Coach Waters, Visser, Lee, Harrington, Haan, Olson.

BASKETBALL

Under the able leadership of Coach Russ Waters the Grand Rapids Junior College Raiders met a tough schedule and came through with a final record of 10 wins and 10 losses. Waters, who took over as coach this year in Gil Powers' place stated, "The team made a good showing and played some excellent ball throughout the season."

The opening game with Hope College found the Raiders on the lower half of a 62-34 count but they turned the tables on the next tilt with Dearborn at the local gym to the tune of 61-35. Hope's second encounter with the Raiders was closely contested with the Dutchmen pulling ahead in the last few moments. The final score was 53-39. However this loss was avenged at the hands of Aquinas College. The Blue Raiders from JC were victorious 64-38.

During these games Coach Waters used two separate line-ups. Both the first and the second string were used extensively. The two former Ottawa High Jims, Montgomery and Horn, were the high scorers.

In the Bay City battle the boys from Bay City led at the half by a count of 33-25, but Montgomery again got hot to score 12 points and defeat Coach Palmers boys 56-36. The Muskegon encounter was a hard one to lose. After leading throughout most of the game, the Raiders were overcome and beaten 41-34. This hard fought game, lost, made the Junior C's twice as spirited and they took the Port Huron five 59-39. Both of the following games proved thrillers and can easily be counted as highlights of the season even though both were losses. The first with Calvin ended 49-47. The Flint encounter was hotly contested. It was a close count, being 53-52.

The Raiders ended this, the first semester, with five wins and six losses. Horn was high point man at this time with 105 points.

SECOND SEMESTER BASKETBALL

The opening of the second semester found Junior College minus the aid of five of the former men. However, Al Lehman, a boy from Idaho was added to the team and helped in lessening the blow.

The Hilltoppers from Junior started with some fancy ballplaying by taking the first three games. Highland Park was defeated 51-46. Dearborn and Aquinas were each beaten a second time. These scores were 46-44 and 59-30 respectively. One of the Bay City boys dropped in a free throw in the last ten seconds of play in the fourth tilt and led off the Bay City quintet with a 45-44 score. The next evening Junior avenged its earlier defeat by winning over Flint JC, 51-46. Alex Martin starred in this game with 16 points. Calvin proved too much for the JC quintet once more. On the Burton floor they whipped our boys 55-38.

On a week-end trip to the eastern part of the state JC played Port Huron and Jackson. The first game was a victory for Port Huron 51-50. But the second evening the locals ended up on the long end of a 59-58 count. The last tilt of the year with Muskegon found the Muskies once more on the high side of the scoreboard, 34-37.

High point man for the season was Jerry Haan with 140 points. He was closely followed by Olson with 128 and Horn with 127. Jimmy Horn played good ball consistently but was on the sick list for some time.

The Junior College five played six games against four-year colleges. One point decided the count in three JC games and three points in seven of the others. We can see that a change in fortune could easily have changed the final record of the JC quintet.

Opponent	Jaysee
62 ..... Hope	34
35 ..... Dearborn	61
53 ..... Hope	39
38 ..... Aquinas	64
50 ..... Bay City	56
56 ..... Jackson	35
36 ..... Highland	56
41 ..... Muskegon	34
39 ..... Port Huron	59
49 ..... Calvin	47
53 ..... Flint	52
46 ..... Highland	61
44 ..... Dearborn	46
30 ..... Aquinas	59
45 ..... Bay City	44
46 ..... Flint	51
55 ..... Calvin	38
51 ..... Port Huron	50
58 ..... Jackson	59
37 ..... Muskegon	34

Upper left: In ball, please! **Upper center:** Montgomery, Horn, Coach Waters, Phil Montgomery. Eyes on the basket! **Upper right:** Pre-game consultation. **Lower left:** Waiting game time. **Lower right corner:** Up, Olson!

First row: Sprogell, Stracotenko, Rooney, VanDyke, Miller. **Second row:** Ellis, Kirchgessner, Helm, Emaus, and Richards. **Third row:** Koehlmeyer, Wall, Zylstra, Hula, Bultusis, and Byrnes.

GOLF

With about forty men turning out for preliminaries, Mr. G. H. Geurkink had one of the brightest prospects in years for a victorious 1947 golf team. The team was chosen by an elimination process in which the winners played the winners of their coupled groups. Being cut down to eight men it included Miller, Zylstra, Helm, Scruba, Stracotenko, Hula, Rooney, and Wall. Early competition was very stiff for number one position. Zylstra, Miller, and Helm were low scorers in the first matches.

The Raiders had a fifteen game schedule which included seven home games and seven trips with a tournament meet at Port Huron. As the team stood early in the season its record of four wins and no losses was impressive. These scores were Alma 11½-6½, Central Michigan 9½-8½, Calvin 11-1, and Muskegon J.C. 12-0.

Left: Glenn Zylstra. **Center:** Coach Geurkink. **Right:** Helm and Kirchgessner look over their scorecards.

First row: Geyer, Martin, and Huber. **Second row:** Coach Veenboer, Hesse, McVoy, Kimble, and Emaus.

TENNIS

Early in the year, even before the first snow had fallen, Coach Elbert Veenboer called the varsity tennis team practice. Throughout the long winter the members of the team industriously set about rounding into condition. Their efforts were well rewarded with victories in the first matches.

From an unusually large turnout, Mr. Veenboer narrowed the team to eight men. The first three, Alex Martin, Ken Kimble, and John Hesse, were of such even calibre that their positions showed frequent changes. The other five showed much promise and were instrumental in the first matches.

This year marks the thirteenth year of coaching at Junior by Mr. Veenboer, during which time he has produced many outstanding tennis teams.

The Raiders lost their first match with Calvin 5-4. The next three were victories over Alma 0-8, Hope 4-5, and Central Michigan 4-5.

In the triangle above: Number 1 doubles team, Hesse and Kimble. **Left:** Martin surmises Kimble's smashing serve. **Center:** Coach Veenboer. **Right:** Hesse takes a forehand.

Upper left: The keystone combination, Shaver and Hibbert.

Upper Center: First Baseman Stewart warms his hands waiting his turn at bat.

Upper right: Coach Waters.

Middle: Lapely at the Calvin game.

Lower left: Pep talk.

Lower right: Batting practice.

SCHEDULE

Opponent	J.C.
Calvin	
Alma	
Hope	
Aquinas	
Alma	
Muskegon J.C.	
Calvin	
Hope	
Aquinas	
Muskegon J.C.	

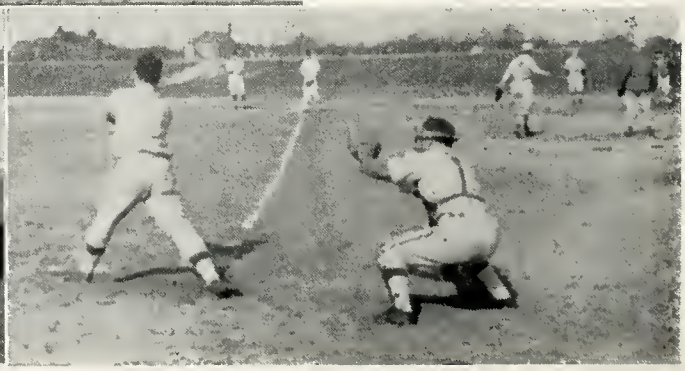

First row: Zaremba, Hibbert, Lapely, Lehman, Mitchell, Wehrman, Hausser, Woudstra, and Butler. **Second row:** Nelson, Ohland, Bennett, Taylor, Montgomery, Meyers, Simmons, Nelson, and Keena. **Third row:** Coach Waters, Shaver, Volmer, Wiese, Kremer, Quay, Salhaney, Chemosky, and Armour.

BASEBALL

Difficulties with a capital D were presented to new baseball mentor Russ Waters. Lack of equipment was a big problem and added to it was the need for a practicing and playing field. To top it all off the weather was most unpredictable and caused a late start for practicing. From a huge original turnout of fifty-five men, the team was narrowed to a nucleus of tryouts consisting of 20 men.

When questioned about the team early in the season Mr. Waters stated, "This year's team lacks experience. The hitting has been impotent but is sure to improve as the season gets under way."

The team had a large turnout for the pitching staff. Counted among the candidates were Jim Butler, Norman Woodstra, Bob Keena, and Joe Volmer. Butler was heavily depended upon for mound duty. Ken Hausser and Nick Wehrman divided the catching duties. Hard-hitting Stewart Myers played first base for the Raiders. The keystone sack was defended by Bob Taylor, Bill Hibbert, and Jack Schaver. Hibbert played second and Schaver was short-stop, while Taylor alternated between the two spots.

Coach Waters had a difficult choice for third base. Simmons and Bob Zaremba both showed excellent ability. Pete Kramer, capable at most positions, was used as utility infielder. From the turnout for outfield positions J. Lapley, Neil Slagter, Tom Ohland, and Harold Mitchell seemed most prominent. They showed a better than average hitting ability.

At the time of the Olympian deadline the baseball team had lost one game to Calvin College by the score of 4-3. This was a heart breaker for Jim Butler who pitched a great game only to lose out through a cluster of errors. A greater loss to the team was that Butler might not be able to continue the season because of a sore arm incurred while pitching the Calvin game. Lapely, Myers and Simmons did the best hitting in this game.

First row: Kreng, Cain, Chase, Smith, Lessa, Boynton. **Second row:** Foster, Posthumas, Hultman, Kiselewski, Sorg, Merryman. **Third row:** Hyde, Miller, Steele, Laramy, Warsaw, Nichols, Bisbee, Annatoyne, Coach Steele.

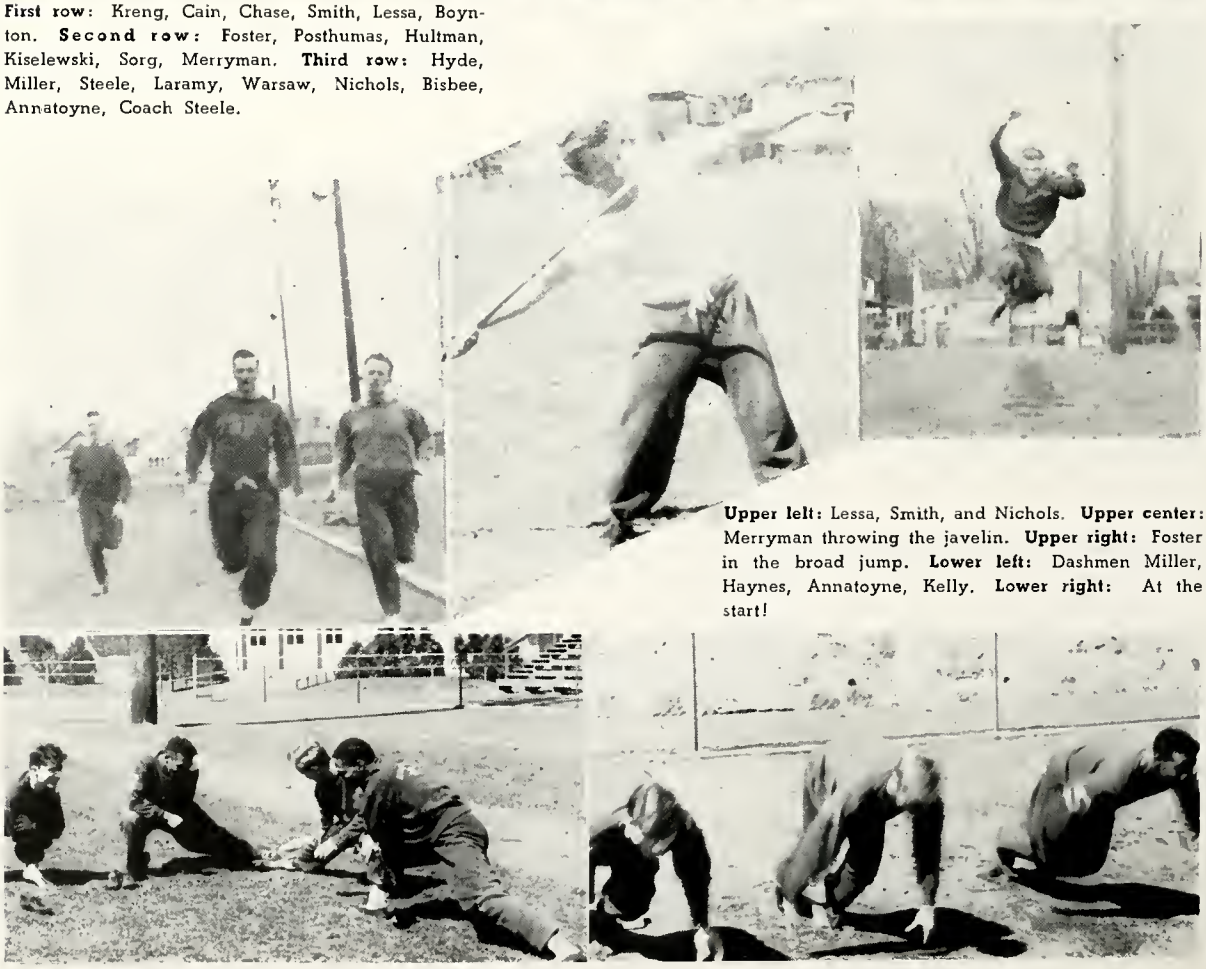

Upper left: Lessa, Smith, and Nichols. **Upper center:** Merryman throwing the javelin. **Upper right:** Foster in the broad jump. **Lower left:** Dashmen Miller, Haynes, Annatoyne, Kelly. **Lower right:** At the start!

TRACK

When frost was on the ground and snow flurries still in the air, JC's thinclads could be heard thumping their way into condition on the hardwoods of the East Building. Inconsistent weather was the hampering factor this spring.

The Raiders traveled to Kalamazoo to stage their first meet with Western Michigan. JC garnered 34 points to Western's 96. This meet demonstrated Jack Klap's ability in the field events, however, for he was high point man with 13 points. Klap broke the school shot-put record with a heave of 41' 10". In the second meet Hope was beaten 72-59. Kiselewski's ability in the hurdles and high-jumping enabled him to be high man with 13 points. Posthumus was a dual winner, taking the mile and the two-mile races. Miller was impressive throughout the season in the century while Foster was the mainstay in the broad jump.

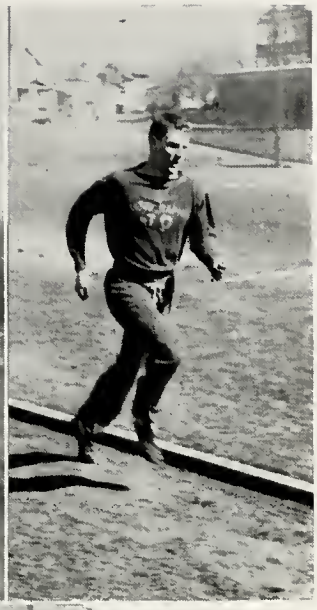

Upper left: Miller, broad jumper. **Upper right:** Miler Posthumas. **Middle left:** Miller and Kelly checking the clock with Coach Steele.

Center: Tornga, throwing the discus. **Right:** Miller, dashman. **Lower left:** Steele watches Cain and Kiselewski take the hurdles.

SCHEDULE

Western Michigan	94	Junior College	36
Hope	59	Junior College	72
Central Michigan	89½	Junior College	41½
Alma	___	Junior College	___
Calvin	___	Junior College	___
Junior College at State Meet			___

Left to right — Standing: Marquardt, Runnells, Anderson, Coach Veenboer, Barnaby, Cook, and Frazier. **Kneeling:** Guerin, Kremble, Niewold, Vander Leest, and Inman.

TENNIS

All through the fall and winter, Elbert Veenboer, Junior College's able and competent coach, worked with the girls' tennis team in the gym. There was an unusually large turnout this year with a number of hopeful prospects. The top four girls from last year's team returned again this year. They are Betty Barnaby, Loraine Anderson, Carol Frazier, and Glenna Moore.

Enthusiasm was high this spring, and the girls were smashing the overheads and drives with vicious strokes. The team proved to be tough competition. The schedule was as follows:

Opponent		Jaysee
1	Calvin College	8
1	Hope College	9
	Western Michigan	
	Kalamazoo College	
	Hope College	
	Western Michigan	
	Kalamazoo College	

"Red" in Action
Loraine Anderson

At Ease
Glenna Moore

"Hold it Right"
Coach Veenboer, Anderson

On Guard
Charlotte Runnells and Glenna Moore

Vicious Smash
Betty Barnaby

WOMEN IN ACTION

What will it be, badminton, archery, rhythm, or volley ball? Twice a week the girls meet to learn and enjoy the game of their choice.

Badminton seems to fascinate Jaysee girls and is a game of great speed and skill.

Of course, archery holds its usual attraction, and many of the girls become tops before the end of the semester.

Rhythm is another favorite of the girls at Jaysee. Those who join are particularly interested in achieving grace and poise, but fun and good exercise is found in country dancing.

Many a would-be tennis champion is a great enthusiast of paddle-tennis, which is the foundation of tennis.

The girls certainly "show their stuff" in the volley ball classes.

These sports really give the muscles a workout.

Keep it up, girls!

Badminton — Ardith Stevens

Square Dancing—Joan Crawford and Donna Lenning

Counter-clockwise

Miss Krumheuer fixing a badminton net.

Archery — Barbara Beelby.

Volley Ball class.

Paddle Tennis — Barbara Smith.

Square Dancing — Lois Niewold and Mena Agrafeotis.

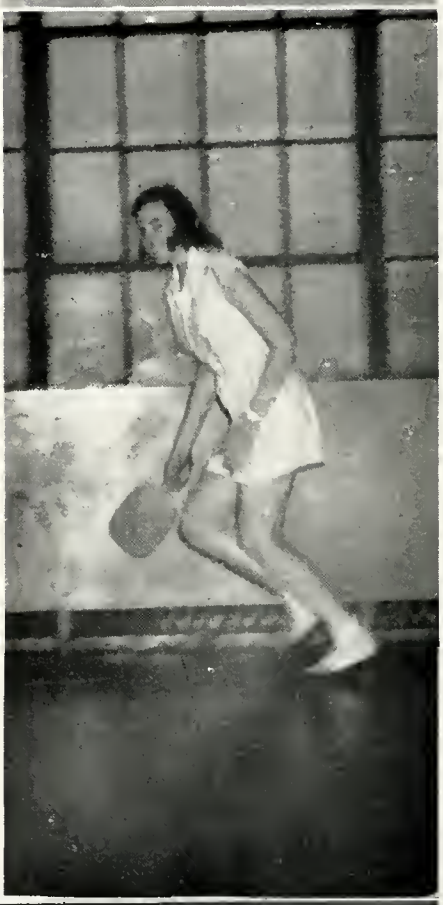

Counter-clockwise

Badminton class — Van Popering, Fry, Vander Ploeg, and Smith.

Dixon sends it on its way.

Volley Ball — Phyllis Dixon.

Square Dancing — Phyllis Dent and Ann Smith.

Badminton — Ardith Stevens serves from below.

Obelisk sitters

"Fitch" it

This one was posed

Pals

Something new
has been added

Tea today

Uh-huh!

J.C. Hope game

The V.P.

The missing link

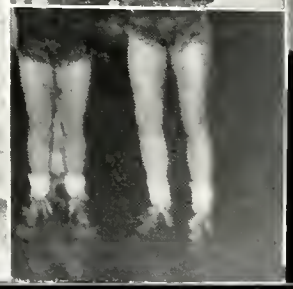

Coming and going

Reading the meter(stick)

Pigeon perusal

Sleepwalking

Hi yourself

A line for the line

The take-off

Shades and shadows

Ritzee coke date

Concrete campus

Full house

College calibre

A lift

He's not interested, Ed

Sharpy

The lives of Riley

Patriotic

After dinner speaker

Eyes right

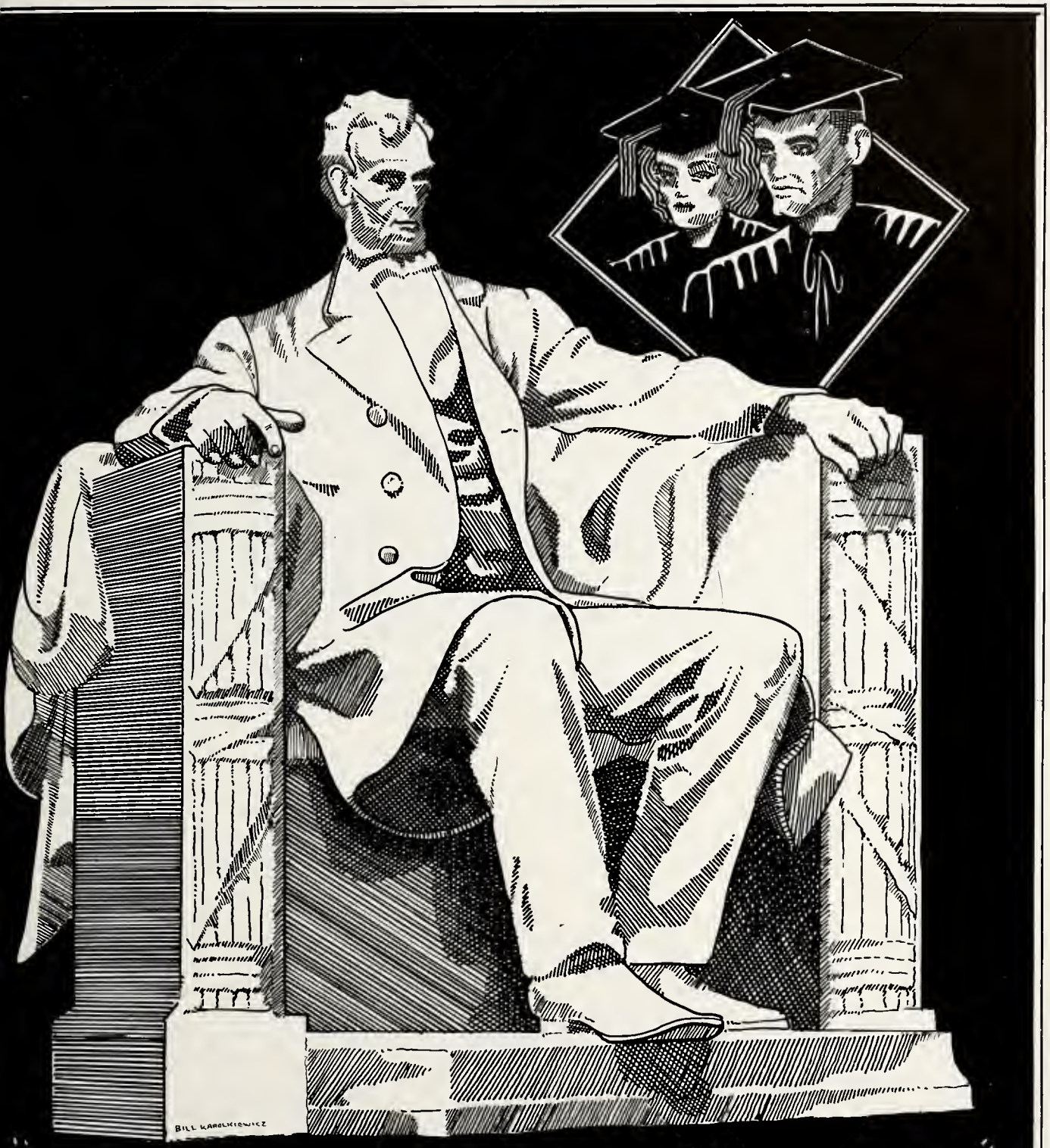

"WITH LIBERTY AND JUSTICE FOR ALL"

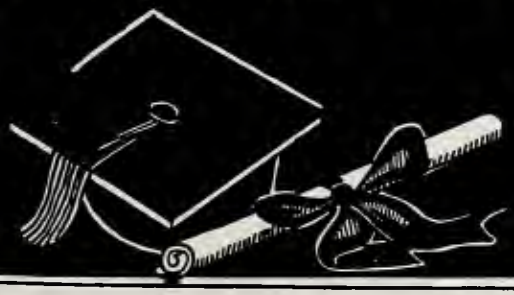

Sophomore: (After Gr. *sophos* wise, and *moros* fool, foolish). A student in the second year of four-year-college course; one next above a freshman.

Thus, we note, does Mr. Webster define Sophomore, the illustrious. At Junior College he is the ultimate among the student body. The Sophomore, wise-foolish, is at the danger point of intellectual curiosity. His questions are traditional, yet radical; they are sophomoric. But...we are presumptuous to philosophize; we are also sophomoric. Let the derivation of the word suffice, accent fall where it may.

Charles Hoppe, treasurer; Eleanor Hook, secretary;
Al Brown, vice-president; Gerrit Velders, president.

JUNE, 1947, for some, means the end of college days and the beginning of a new life, and for others it is only the two-year mark in a college career. Whatever their position, however, the Sophs will have one thing in common — a year of good times.

With the election of class officers in the fall, the Sophomore Class was officially launched. Those chosen were: President, Gerrit Velders; Vice-President, Al Brown; Secretary, Eleanor Hook, and Treasurer, Charles Hoppe.

The Class found Christmas spirit, complete with Santa Claus, at the Yuletide Mixer held in St. Marks Church. Entertainment was provided by our Master of Ceremonies, Reverend Dale Turner, and the whole class singing our favorite Christmas carols.

In March the Class turned back the clock and sponsored an old-fashioned Box Social. The girls responded with elaborately decorated boxes and good eats, while the boys bid for the prettiest boxes and the prettiest girl. The climax was a bid by that man-about-J. C., Jack Ripstra, when he bid $.63 and a car check! After being well fed, everyone square-danced to the calls of "do se do", and "alamond left." It was definitely a night to be remembered!

In April, the Class ushered in the Spring with the "Spring Swing," an all-school dance. May brought the annual picnic — complete with generous portions of fun and **food.** It was then time for the more serious part of the Sophomore year. In the Honor Convocation the newly-elected members in Delta Pi Alpha Honor Society were named.

Graduation was brought sharply into focus in June at the Baccalaureate Services. The Honor Society members were guests at the annual dinner sponsored by the Sophomore Class.

The Formal Commencement exercises brought a close to the year — a year of memories and friendships we will all be able to recall for the rest of our lives.

Miss Quick

SOPHOMORE CLASS ADVISER

The Sophomore Class wishes to express their sincerest thanks to you, Miss Quick, for all you have done in making this a successful and a memorable year. With the aid of your advice and unceasing efforts to promote soph interests the officers and members of the class have gone ahead and planned many successful activities.

Besides giving your advice, Miss Quick, you have entered into the fun and spirit of each occasion. At the Christmas Party, for instance, you sang and laughed as loud and hard as anyone there. Because of this each sophomore will remember you as a "pal" as well as a superb adviser.

Sophomore Dance

SOPH DOINGS

Big four
Puzzled, Gerrit?

Box socialites
It's a pleasure

Picnic
Hit it, Stuart!

Happy Grads

ALBERS, CONSTANCE M.
Literary
Women's League

ANDERSON, LORAINE M.
Business Administration
Delta Sigma, Treasurer
Tennis Team
Olympian, Sophomore Editor
Women's League, Group Leader
Campus Committee

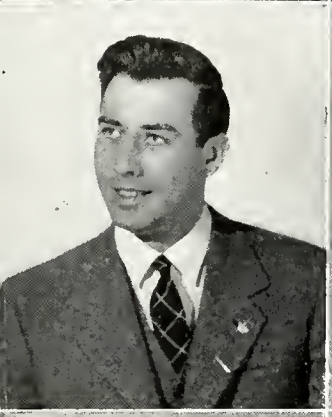

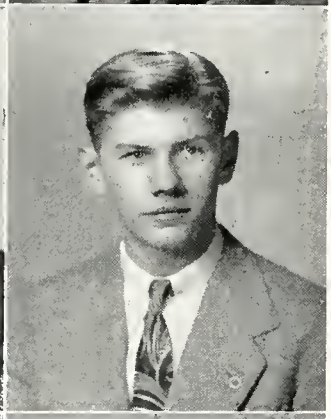

ANDERSON, DOUGLAS H.
Business Administration
Christian Fellowship Club
Men's Union

ANDERSON, C. RODNEY
Engineering
Men's Union

ANDERSON, SUSAN K.
Physical Education
Student Council, President
Women's League, Executive Board
Delta Sigma
Choir
Olympian

BAILEY, BERNARD
Business Administration
Baseball
Men's Union

BARNABY, BETTY
Business Administration
Student Council, Secretary
Women's League, Group Leader
Delta Sigma
Olympian
Choir
Tennis Team

BARNABY, JEAN
Literary
Student Council
Women's League, Group Leader

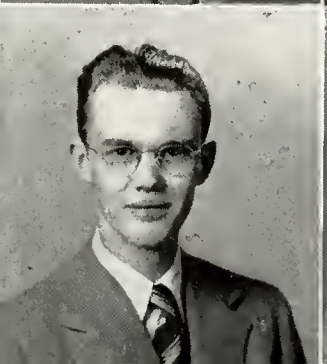

BARNES, EDWARD
Science
Chemistry Club
Men's Union

BARR, ROBERT
Music
Choir
Men's Union

BASS, PHYLLIS
Literary
Women's League
Choir

BERGSTROM, VICTOR H.
Literary-Law
Men's Union

BEHNKE, ROBERT C.
Engineering
Men's Union

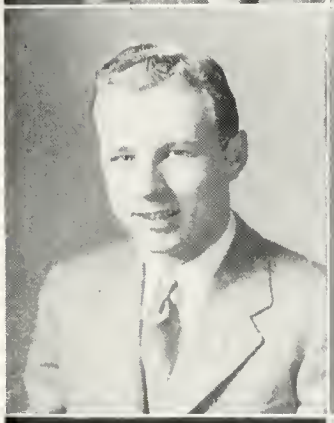

BILSKI, BERNADINE M.
Literary-Chemistry
Chemistry Club
Olympian
Women's League

BLAKE, PATRICIA
Literary-Chemistry
Olympian, Features Editor
Delta Sigma, Secretary
Chemistry Club, Treasurer
Women's League, Assistant Group Leader

BLAKE, SHIRLEY
Architectural Engineering
Women's League, Group Leader
Attic Artists, Secretary
Student Council
Engineers' Club, Secretary, Treasurer
Olympian
Delta Sigma

BLATTNER, ANTHONY
Literary
Men's Union
Veterans' Club

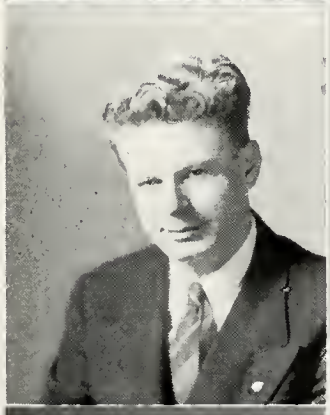

BOSSCHER, GERTRUDE
Home Economics
Home Economics Club, President
Women's League

BRANDSMA, GERALD
Business Administration
Men's Union

BROWN, ALPHONSO
Pre-medic
Sophomore Class, Vice-President
Men's Union, Secretary
Aesculapian Society
Student Council

BROWN, JACQUELINE
Business Administration
Secretarial Club
Women's League

BUDNICK, DONALD G.
Mechanical Engineering
Men's Union, Treasurer
Engineers' Club

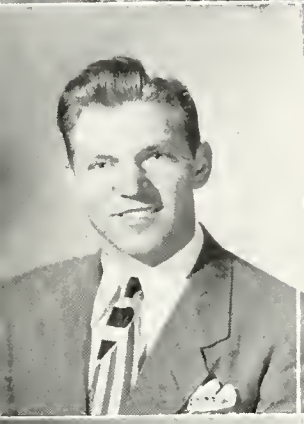

BUDNICK, JOHN
Engineering
Men's Union

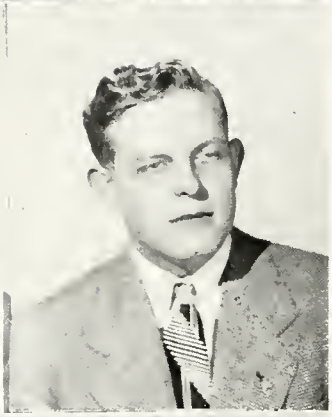

BURD, MARVIN L.
Business Administration
Men's Union

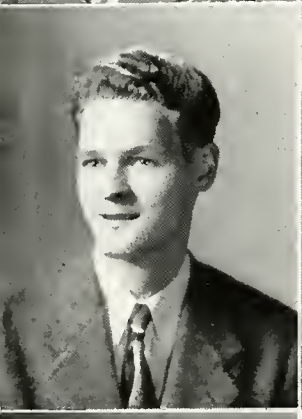

CAIN, LEROY H.
Engineering
Men's Union

CAMINER, MORRIS
Chemical Engineering
Chemistry Club
Engineers' Club, President
Olympian, Managing Editor
Men's Union

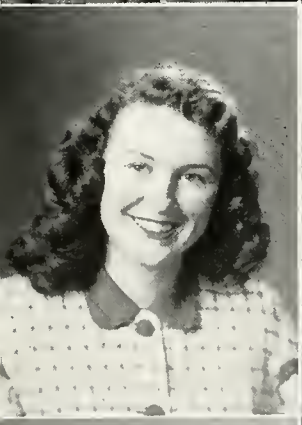

CAPPEL, PATRICIA
Teacher's Training
Choir, Treasurer
Attic Artists, Secretary
Women's League

CASTOR, BARBARA
Literary
Women's League, Group Leader
Olympian
Student Council

CHAPMAN, JAMES
Literary
Men's Union

CHENEY, MARY
Science
Women's League

CHINNOW, CHARMAINE
Literary
Women's League
Choir
Delta Sigma

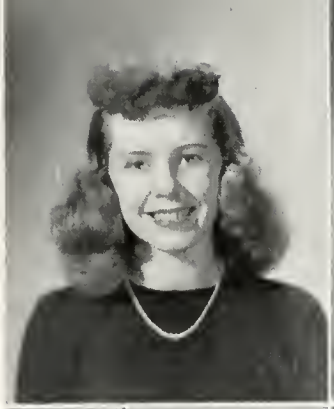

DARK, PATRICK M.
Engineering
Men's Union

DAVIS, ELINOR
Literary
Women's League

DE BRUYN, RUTH
Literary
International Relations Club, Secretary
Women's League

DELIYANNE, ANNE
Business Administration
Attic Artists
Women's League

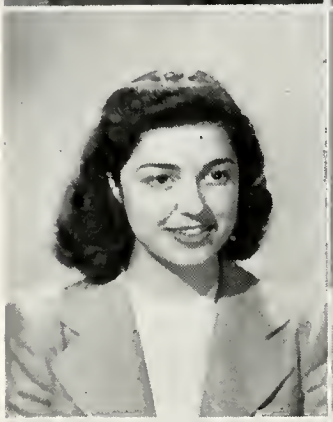

DE NEUT, EARL
Engineering
Men's Union

DESPRES, ROSEMARY
Literary
Women's League

DE YOUNG, ROBERT N.
Business Administration
Men's Union
Veterans' Club

DE ZEEUW, JACOB
Literary
Men's Union

EFTING, HOWARD J.
Engineering
Engineers' Club
Men's Union

EVANS, GEORGE
Engineering
Tennis Team
Varsity Club
Men's Union

FAASS, PAULINE RUTH
Literary
Choir
Women's League

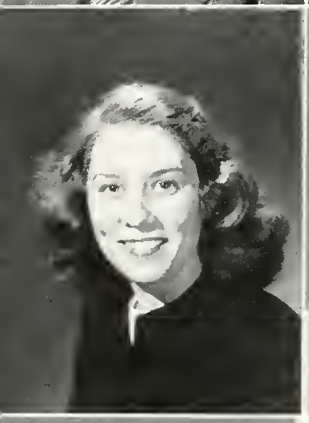

FLIPSE, HELEN
Physician's Assistant
Secretarial Club
Olympian
Women's League, Assistant Group Leader

FORSBERG, LENHARD
Engineering
Veterans' Club
Delta Sigma
Men's Union

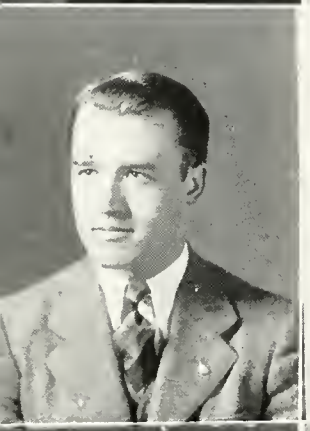

FOX, ROBERT
Engineering
Men's Union

FREY, MARILYN
Education
Home Economics Club
Women's League

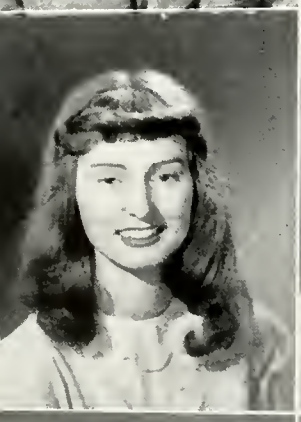

GABOURIE, JACQUELYNE
Literary
International Relations Club, Vice-President
Women's League

GAELER, PEGGY
Literary
Women's League

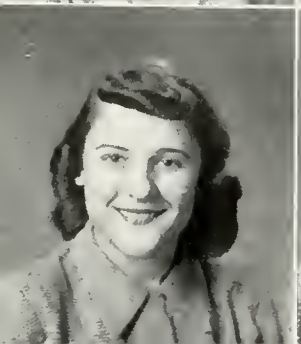

GALLOW, RUTH
Education
Women's League

GARBRECHT, MARY
Literary
Women's League

GEDVILA, GEORGE S.
Pre-law
Tennis Team
Men's Union

GELDERBLOOM, DONNA MAE
Literary
Choir
Delta Sigma
Olympian
Women's League

GELWICH, THOMAS
Business Administration
International Relations Club
Men's Union

GILDER, NANNETTE J.
Nursing
F.R.N. Club, President
Aesculapian Society, Secretary
Women's League, Group Leader

GILDERSLEEVE, JANET
Literary
Choir
Delta Sigma, President
Women's League, Group Leader
International Relations Club, Treasurer

GILDURSKI, JOYCE
Literary
Women's League
Tennis

GILLESSE, ADRIAN
Engineering
Men's Union

GOGULSKI, LORRAINE
Arts-Nursing
Women's League
Aesculapian Society

GOSLING, ROGER
Literary
Men's Union

GOTTFRIED, EDGAR
Business Administration
International Relations Club
Men's Union
Choir

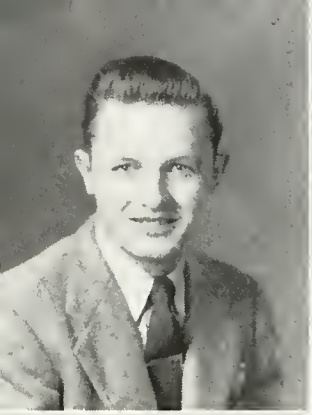

HAMMERLUND, DON R.
Engineering
Men's Union

HART, RICHARD
Chemistry
Men's Union
Chemistry Club

HELMER, RAYMOND
Business Administration
Men's Union

HETTLER, BETTY
Science
Aesculapian Society
Chemistry Club
Band
Orchestra
Choir

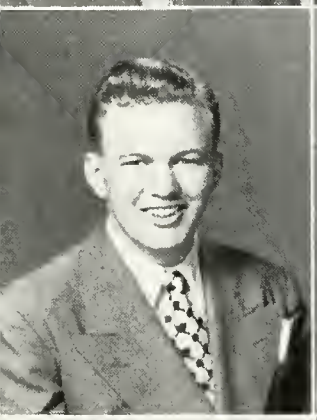

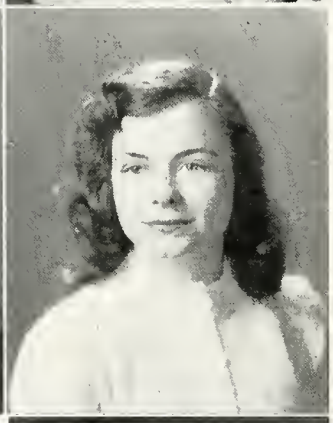

HOLMGREN, CARL
Pre-Medic
Aesculapian Society
Men's Union
Veterans' Club

HOLT, SHIRLEY ANNE
Education and Literary
Women's League
Choir
Delta Sigma

HOLWERDA, EDWARD
Engineering
Men's Union

HONTON, MARY
Literary
International Relations Club
Women's League

HOOK, ELEANOR
Literary
Campus Committee
Women's League Board
Sophomore Class, Secretary

HOOPER, LOUIS
Literary
Attic Artists
Men's Union

HOPPE, CHARLES
Business Administration
Sophomore Class, Treasurer
Choir
Men's Union

HOWE, JOHN
Engineering
Men's Union
Engineers' Club

HOWLAND, RICHARD
Pre-Law
International Relations Club
Men's Union

JACKMAN, LORRAINE
Literary
Women's League

JARMOL, BERNARD A.
Business Administration
Men's Union

JONES, THOMAS C., JR.
Buiness Administration
Men's Union

KANTOROWSKI, CHARLES
Engineering
Chemistry Club
Engineers' Club
Men's Union

KAUWELL, ALBERT
Literary
International Relations Club
Veterans' Club
Choir
Men's Union

KLEIMAN, ROBERT
Business Administration
Veterans' Club, President
Men's Union, Treasurer

KLING, VELMA
Literary
Women's League, Corresponding Secretary
Aesculapian Society

KOEPNICK, PAUL
Engineering
Men's Union

KREGOR, PHILIP
Engineering
Men's Union

LACHNIET, CORNELIUS
Literary
Men's Union

LACHNIET, MRS. VIRGINIA
Literary
Women's League

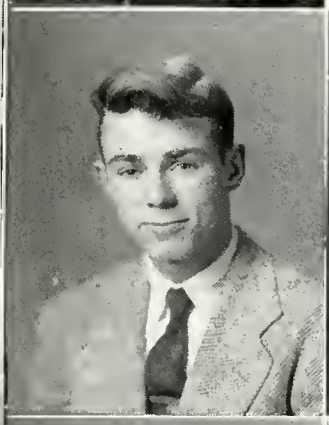

LADD, CONRAD M.
Mechanical Engineering
Engineers' Club
Men's Union

LANDSTRA, BETTY
Engineering
Engineers' Club
Women's League

LARINK, JAMES
Business Administration
Men's Union

LEACH, JACK
Business Administration
Men's Union

LEE, FRANK
Literary
Football
Basketball
Track
Varsity Club
Men's Union

LE MIRE, DENISE
Literary
Women's League
International Relations Club, Recording Secretary

LE MIRE, GEORGE
Science
Men's Union
Aesculapian Society

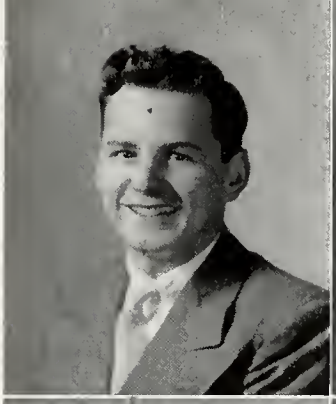

LINDHOUT, CLINTON
Science
Choir, Vice-President
Aesculapian Society, Finance Chairman

LUIDENS, JACK
Engineering
Engineers' Club
Men's Union

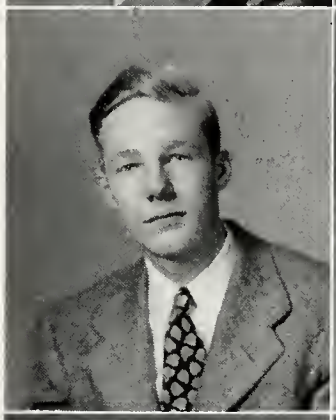

LUPTON, BARBARA
Literary
Freshman Class, Secretary
Women's League

MacFADDEN, ELIZABETH
Literary
Women's League, Assistant Group Leader

MAHANEY, CAROLYN JUNE
Secretarial
Secretarial Club
Women's League

MALONE, EDWARD G.
Engineering
Engineers' Club
Veterans' Club
Delta Sigma
Olympian

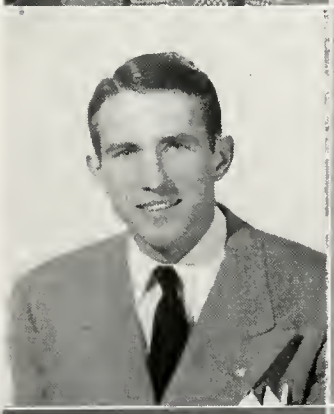

McCALLUM, HAROLD
Business Administration
Men's Union

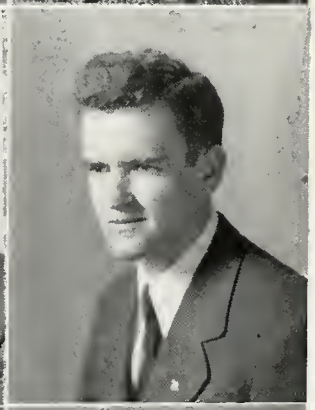

McCLARY, JACK
Business Administration
International Relations Club, President
Men's Union
Veterans' Club

MERETSKY, HAROLD R.
Chemistry
Chemistry Club, Treasurer
Men's Union

MEYER, NORWOOD
Engineering
Engineers' Club
International Relations Club
Golf Team
Men's Union
Chemistry Club
Basketball

MEYERS, JOYCE ANN
Literary
Choir
Women's League
Delta Sigma

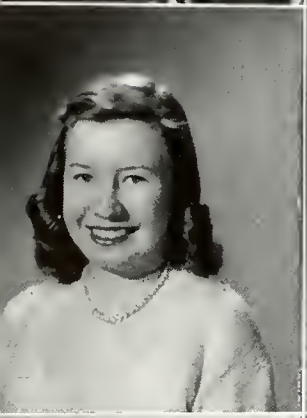

MIEDEMA, BARBARA
Business Administration
Delta Sigma
Tennis Team
Women's League, Vice-President
Student Council

MIERSMA, JESSIE
Literary
Women's League
Attic Artists
Delta Sigma

MITCHELL, WILLIAM
Teacher's Training
Men's Union

MOON, MARILLYN JOYCE
Physician's Assistant
Choir
Women's League
Aesculapian Society

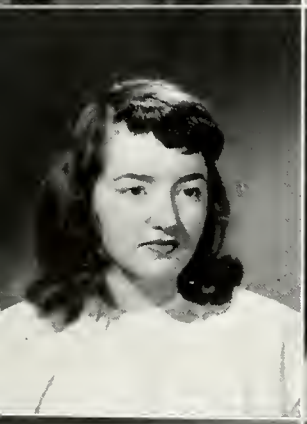

MOORE, GLENNA
Literary
Women's League
Tennis Team

MOORMAN, MABEL LEE
Secretarial
Women's League

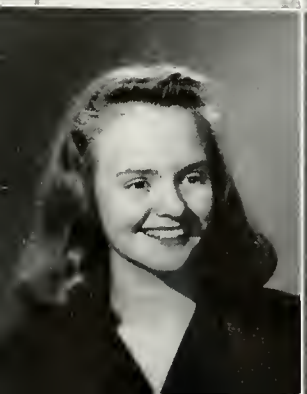

MUNSHAW, MERIEM
Secretarial
Women's League, Nomination Chairman
Secretarial Club, President
League Lingo, Editor
Memorial Fund, Treasurer
Choir

NELSON, MARY JANE
Nursing
Women's League
Aesculapian Society
F.R.N. Club
Choir

NICHOLS, ROY
Pre-Medic
Aesculapian Society
Track
Tennis
Men's Union

NIEWOLD, LOIS
Physical Education
Women's League

OSGOOD, JO ANN
Literary
Women's League
International Relations Club, Librarian

PALASZEK, THERESE
Pre-Medic
Aesculapian Society
International Relations Club
Women's League

PALMATIER, DONA-JEAN
Literary-Music
Women's League, Treasurer
Campus Committee
Student Council
Delta Sigma
Choir

PARKER, MILTON DUANE
Engineering
Men's Union
Engineers' Club
Student Council

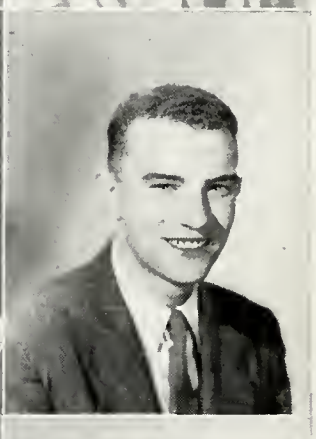

PATTERSON, ROBERTA JEAN
Physician's Assistant
Women's League
Aesculapian Society
Secretarial Club

PERRY, ERMA LEE
Literary
Choir
Women's League
Delta Sigma
Olympian, Girls' Sports Editor

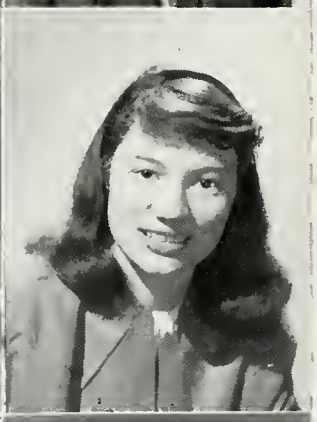

PHILIPPUS, BETTY JOYCE
Literary
Women's League

PIERCE, LA VONNE
Literary
Women's League
Choir

PIERSON, ROBERT
Literary
Men's Union

POELSTRA, MARY
Literary-Education
Women's League, Group Leader
League Lingo Staff

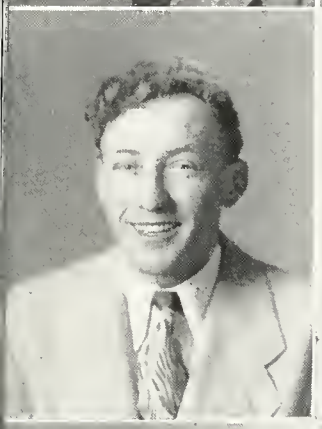

POMPER, OENE
Literary
Men's Union
Delta Sigma

PORTER, RICHARD
Engineering
Men's Union

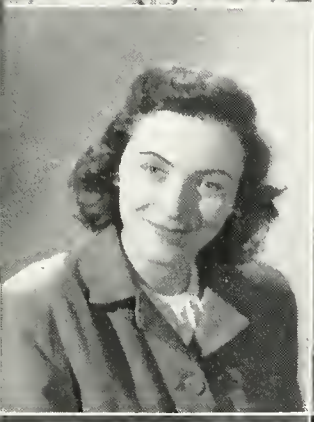

PRAY, IRMA
Literary
Women's League, Group Scribe

RACINE, ROBERT
Business Administration
Men's Union

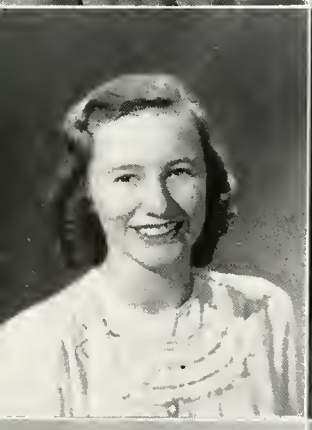

RASCH, BETSY
Literary
Women's League

RICHARDS, POLLY
Business Administration
Women's League

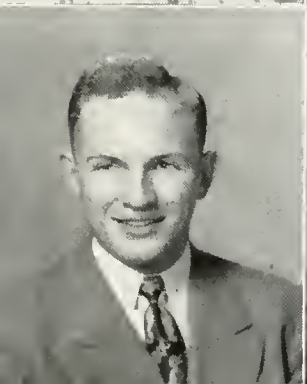

RICHARDS, ROBERT
Business Administration
Men's Union
Golf Team

RIPSTRA, JACK
Literary-Social
Men's Union, President
Student Council
Basketball
Olympian, Boys' Sports Editor
Cheerleader
Delta Sigma

ROGERS, SALLY
Literary
Choir
Women's League, President
Freshman Nominating Committee

RUNNELLS, CHARLOTTE
Literary
Women's League
Chemistry Club
Engineers' Club
Olympian
Tennis Team

RUSSELL, JOHN
Literary-Education
Men's Union

SACHS, THEA DORIS
Literary
Women's League

SAXTON, MURIEL
Literary
Women's League

SCHIPPERS, NORMA
Literary
Women's League
Delta Sigma
International Relations Club
Choir
Olympian

SIMMS, RICHARD JAMES
Physics-Astronomy
Men's Union
Chemistry Club
Engineers' Club

SLACK, NATHAN
Pre-Medic
Men's Union

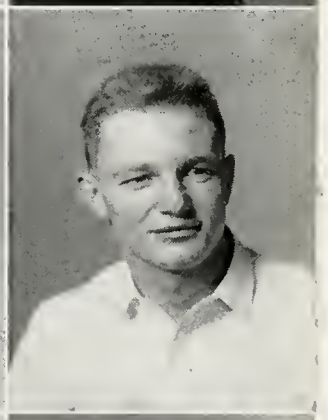

SLAGTER, NEIL
Engineering
Engineers' Club
Baseball
Men's Union

SLYKHOUSE, GEORGE J.
Pre-Law
Men's Union
International Relations Club

SMITH, DONA LEE
Literary
Women's League, Assistant Group Leader

SMITH, JOYCE HELEN
Education
Women's League
Choir

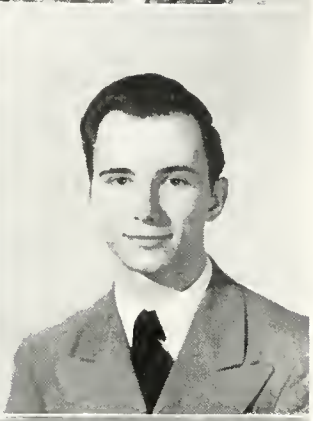

STEGMIER, ELIZABETH
Medical Biology
Aesculapian Society
Women's League, Group Leader

SCHICHTEL, DONALD
Business Administration
Men's Union

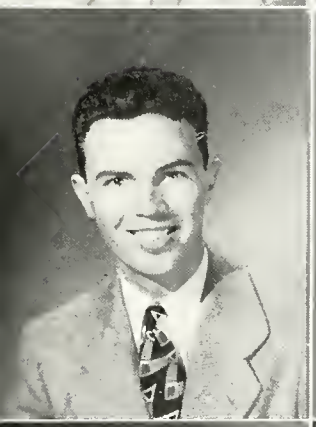

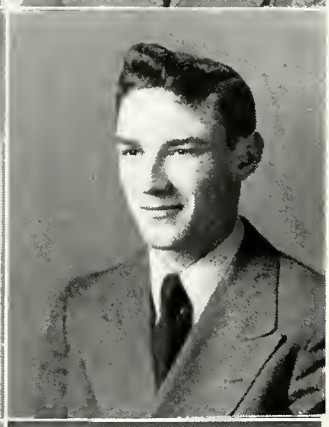

STRAIN, DALE
Literary-Law
Men's Union

SWIFT, PATRICK
Literary
Men's Union

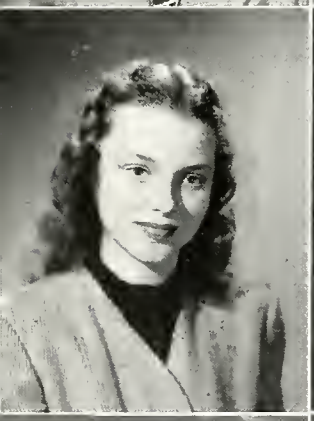

TEN HOOR, ARLENE
Literary-Secretarial
Women's League
Secretarial Club
Choir, Secretary

TIBBET, MARY
Literary-Education
Women's League, Group Leader
League Lingo Staff

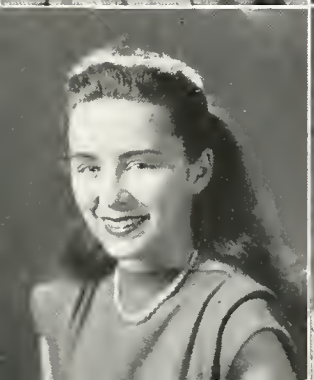

TIMPSON, JACQUELINE
Business Administration
Women's League

TITUS, PATRICIA
Business Administration
Women's League

VAN DAALEN, DORIS ANN
Literary
Women's League, Group Leader
Choir, Treasurer
Olympian, Faculty Editor
Delta Sigma
International Relations Club

VANDERHORST, DANIEL
Engineering
Men's Union

VANDER LEEST, VIVIAN
Physical Education
Women's League, Group Leader
Tennis

VANDERVEEN, ANDREW
Business Administration
Men's Union

VANDERVEEN, GLADYS
Literary
Women's League
Choir
Delta Sigma, Secretary

VANDERWERF, LLOYD
Business Administration
Choir
Men's Union
Veterans' Club

VEENDALL, JUNE ANN
Fine Arts
Women's League
Attic Artists
Olympian

VELDERS, GERRIT
Engineering
Sophomore Class, President
Campus Committee, Chairman
Olympian '46, Business Manager
Student Council
Chemistry Club
Engineers' Club
Men's Union

VER HULST, MARJORIE R.
Literary-Social Service
Choir
Women's League, Group Leader
Delta Sigma
Band
Olympian

VIERGEVER, JO ANN
Literary
Women's League, Executive Board
Delta Sigma

WEBER, JOSEPH
Business Administration
Student Council
Band
Men's Union

WEISGERBER, ALICE
Literary
Women's League

WELDON, SHIRLIE
Literary
Women's League

WHITE, JEAN
Physical Education
Women's League, Recording Secretary

WIERHAKE, CLARK
Literary
Men's Union

WIKSTROM, CARLA ANN
Choir
Women's League
Chemistry Club, Secretary

WILLIAMSON, DOUGLAS
Pre-Dental
Men's Union
Aesculapian Society, President

WILSON, CHARLES
Pre-Medic
Chemistry Club
Men's Union
Aesculapian Society, Vice-President

WORTHEN, GEORGIA
Literary
Women's League

WORTMAN, DONALD
Engineering
Men's Union

YEAKEY, JAMES
Engineering
Chemistry Club
Engineers' Club
Band
Orchestra
Choir
Men's Union

FULLER, CHARLES
Engineering
Men's Union

PUZAR, VINCENT DOMINIC
Engineering
Delta Sigma
Chemistry Club
Engineers' Club
Men's Union
Choir

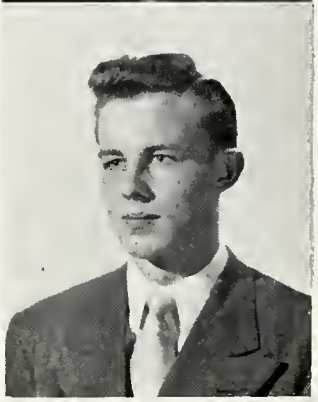

SOPHOMORES WITHOUT PICTURES

ALTMAN, EDITH
Literary

APPLEBEE, DAVID
Science

BETTIN, JOHN
Business Administration

BOLTHOUSE, HERBERT
Engineering

COLES, WILLIAM
Engineering

COMSTOCK, WILLIAM
Engineering

DIEKEMA, GERALD
Engineering

DOERING, ARTHUR C.
Science

DOERING, MAX
Science

DUTCHESS, CHARLES
Literary

ELDRED, ROBERT
Literary

ELLIS, GEORGE J.
Science

ELLIS, GEORGE R.
Science

ETHERIDGE, ROBERT
Literary

FERGUSON, JOHN
Business Administration

FISHER, NORMA RUTH
Physical Education

FITZPATRICK, SHIRLEY
Literary

FORD, JAMES
Literary

FRAZIER, CAROL L.
Literary

FRENCH, WILLARD
Science

GAUSE, HELEN
Literary

GIDDIS, JOSEPH
Business Administration

GLEASON, DOUGLAS
Science

GUERIN, JOSEPH
Business Administration

HAAN, MARY ANN
Literary

HENDERSHOT, THANE
Engineering

JOHNSON, BRADFORD
Literary

KALSBECK, JOHN
Science

KAWKA, THOMAS
Literary

KUNST, KENNETH JAMES
Engineering

LAPPLEY, GERALD
Business Administration

MacINNESS, CARROLL E.
Music

MARKOWSKI, EDWARD
Engineering

MASTERSON, JAMES
Literary

McNABB, WILLIAM
Business Administration

MINICH, WILLIAM
Science

MOONEY, PATRICIA
Literary

MOORMAN, WALLACE
Engineering

MULFORD, GIRALD
Engineering

NELSON, ROBERT
Literary

NOWACKI, LEON
Science

OHLMANN, KATHLEEN
Physical Education

ORTMAN, FREDRIX
Literary

OWEN, MELTON D.
Science

PAPKE, HUGH
Business Administration

PETERSON, GEORGE
Science

PHILLIPS, BURKE
Literary

PRENTICE, DARRELL
Engineering

PRUYNE, ARCHIE
Business Administration

REYNOLDS, EARLE
Science

SCHELLENBERG, CHARLES
Business Administration

SLAUGHTER, HAROLD
Engineering

SMITH, DONALD R.
Science

SNIDER, CARL I.
Engineering

STILES, MARY
Literary

STUIT, HARVEY
Business Administration

TAKUS, ARTHUR
Engineering

TOOGOOD, MARJORIE
Home Economics

VAN ANTWERP, DAN
Business Administration

WALKONS, CARL
Engineering

WEHRMANN, NICHOLAS
Engineering

WHEELER, ROBERT
Science

WILKINSON, ROBERT
Science

WILSON, ROBERT
Engineering

WYATT, FRANK JOHN
Engineering

ZAINEA, JAMES
Science

Watch the birdie

He casts a spell

Hey Budge!

Book-keeper

Box social

Max and Bernie

Come and get it

Yackles

Sweet Sue

Where the elite meet to eat

Assembly bound

Home-made bread

Park parade

Things are tough

Something he et?

Quit cribbing

Lounge hounds

Yum-yum

Forestry Club

Between us girls

Descending

Blake and Hess

Box Socialites

Arleen and Rog

The peeker

Foot loose and fancy free

Miles of smiles

Eve

Patience and solitude

The good Samaritan

Intriguing

Dimples

Shy guy

Take a break

For whom

Happy?

Taste good?

Too much arsenic

Spring things

PAST
US
TO A BRIGHT FUTURE
GEOMETRY
SHAKESPEARE
HISTORY
MATH
ENGLISH
DICTIONARY
PHYSICS
KAROLKIEWICZ

Freshman: (ME *fresch, fresh;* the latter fr. AS *fersc;* the former fr. OF *fres, freis*). A novice; one in the rudiments of knowledge.

Thus, we discover, does Mr. Webster define Freshman. To all there must be a beginning, therefore we can pardon even the novice at Junior College. He wanders through the halls with an adult gait and a juvenile chatter. His books are left in unlikely places . . . . sometimes unintentionally. He takes possession of the student lounge from eight till late. He . . . oh well, youth must have its fling. Enjoy it, frosh!

BEGINNING the fall semester by election of officers, the Freshman Class of 1947 was off to a good start. Those voted into office were Jack Hultman, president; John Braley, vice-president; Ben De Groot, treasurer; and Carol Marquardt, secretary; with Miss Krumheuer and Miss Anderson as class advisers.

On Friday, February 14, a Valentine dance, the Sweetheart Swing, was presented by the Freshman Class. With Sue Shera and John Steketee as co-chairmen, the dance featuring Ray Bush and his orchestra was a success.

The Freshman Class presented a gift of money to the Memorial Campus Fund for the purchase of nineteen sandstone benches for the campus. The class also gave to the Freshman Scholarship Fund and to the Olympian. This money was the proceeds of the class dues and of the dance.

To round out the year, the Freshman Class planned a class picnic to be held in the spring.

Left, top to bottom: Jack Hultman, president; John Braley, vice-president; Ben De Groot, treasurer, Carol Marquardt, secretary.

Below, left to right: Dorothea Sergeant, clean-up; Miss Anderson, adviser; Miss Krumheuer, adviser; Pat Vos, decorations; Anne Fleisher, refreshments; Alice Osadchuk, publicity; Mary Jane Inman, tickets. **Absent from picture:** Howard Wooldridge, entertainment; Ed Smith, assemblies; Mark Sullivan, arrangement.

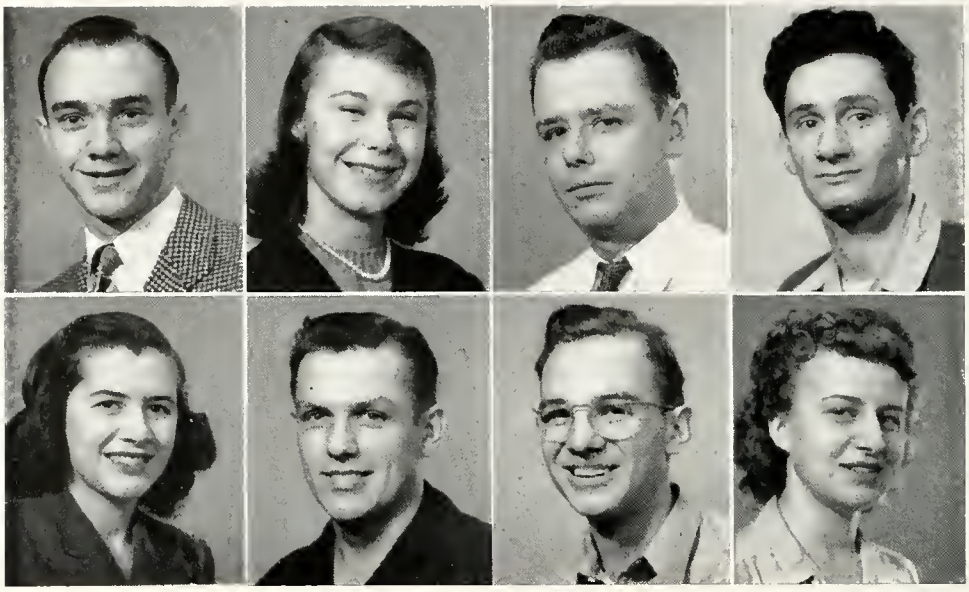

Paul Adams
Rose Marie Adams
Richard Adomat
Gus Afendoulis

Mena Agrafeotis
Ted Albrecht
Paul Alderink
Lorraine Alsys

Frank Andrews
Gerald Anderson
Roger Anderson
Ross Annatoyn

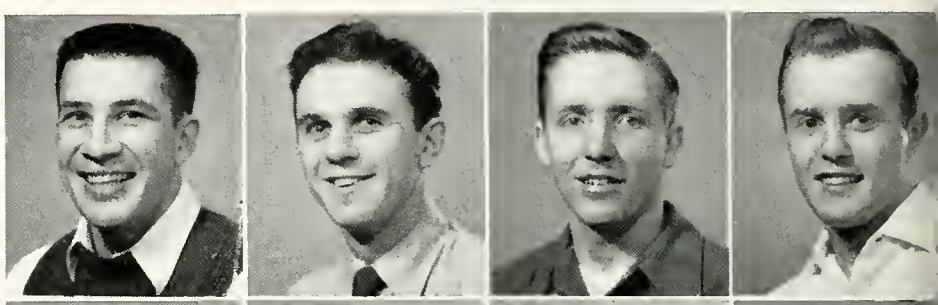

Edward Applegate
Norman Armour
Nicholas Assaley
Edwin Baes

Wilbur Bailey
Arthur Baker
Benjamin Balkema
Milner Ballard

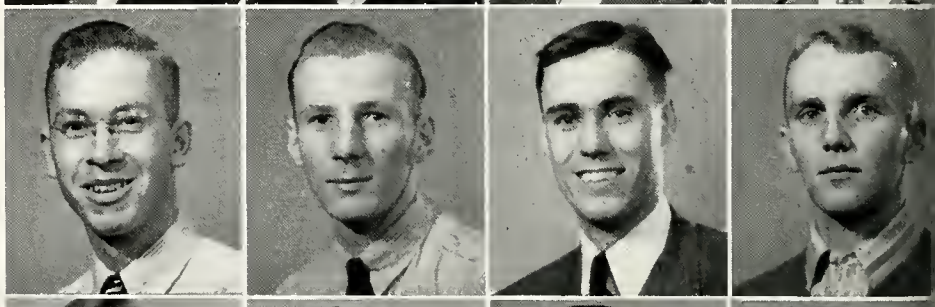

Matt Baltusis
Francis Barber
Donald Barendse
Emmett Bassett

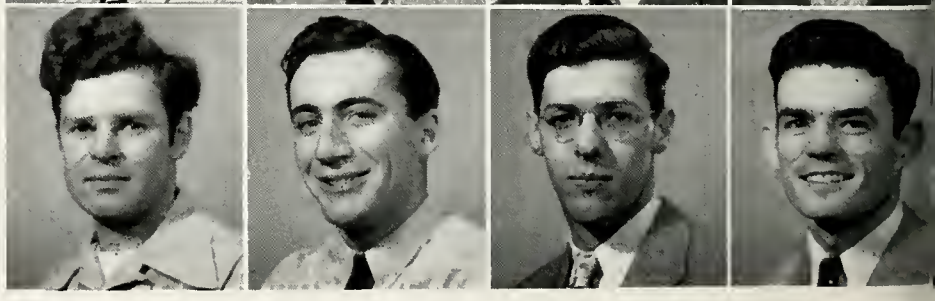

Roger Battaglia
Arthur Batts
Jack Bauman
Ivelene Beardsley

Stanley Beebe
Barbara Beelby
John Bendokaitis
Arthur Bergman

Henry Bergmans
Clare Berman
Robert Black
Bruce Boer

John Boes
Thomas Boldenweck
Gordon Bonfield
Malcolm Bonney

Ray Boozer
Kenneth Boshoven
Jordon Bosma
Warren Bottino

Homer Boughner
Bert Bouwman
Eugene Bowers
Donald Boyd

William Boyle
Laura Brach
Owen Bradford
James Bradley

Kathleen Bradley
Naida Bradley
Ruth Bradley
Roger Bradley

Stuart Bradley
John Braley
Robert Brandon
Charles Brinks

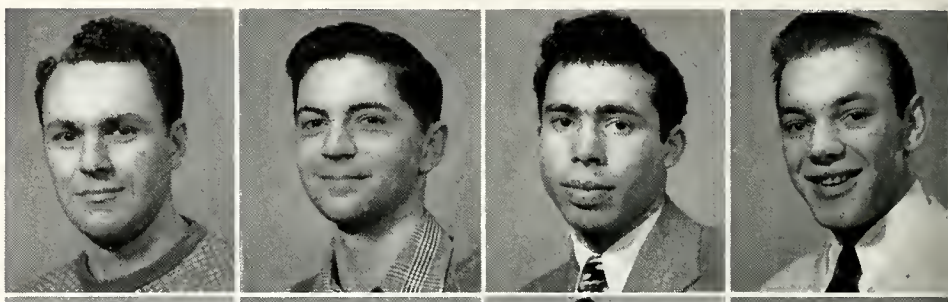

Bruce Bronson
Allan Brown
Burt Brown
Elizabeth Brown

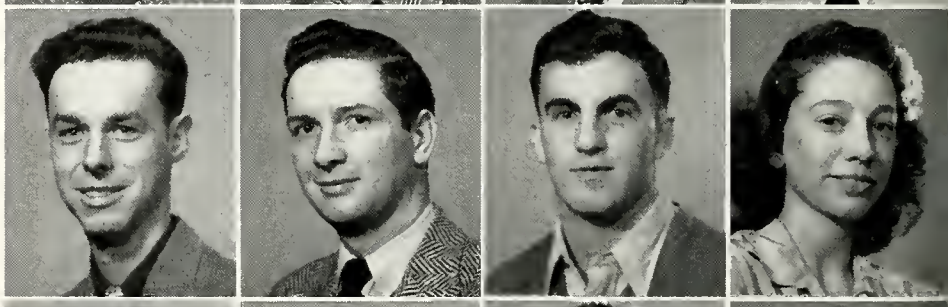

Lillian Brown
Robert Bruinsma
Charles Buckham
Ruth Bultman

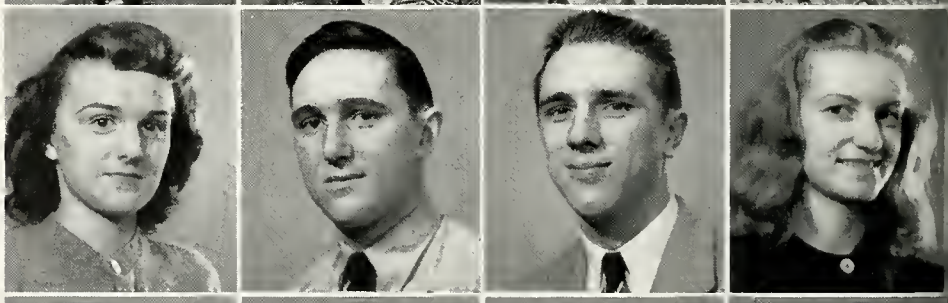

Robert Burk
Jacquelyn Burton
Robert Bush
Doris Butler

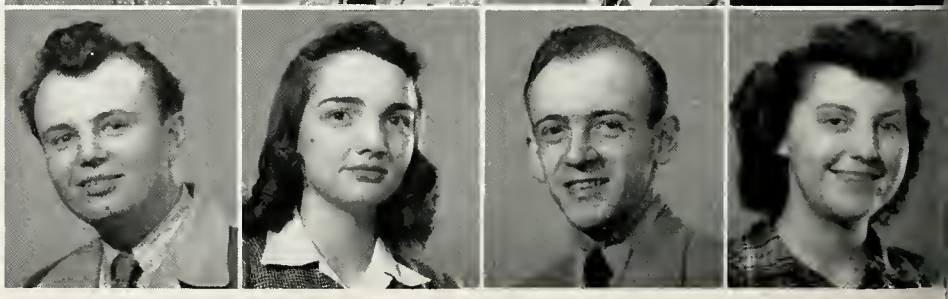

Bruce Bylenga
William Cain
Joseph Calandrino
Eugene Camfield

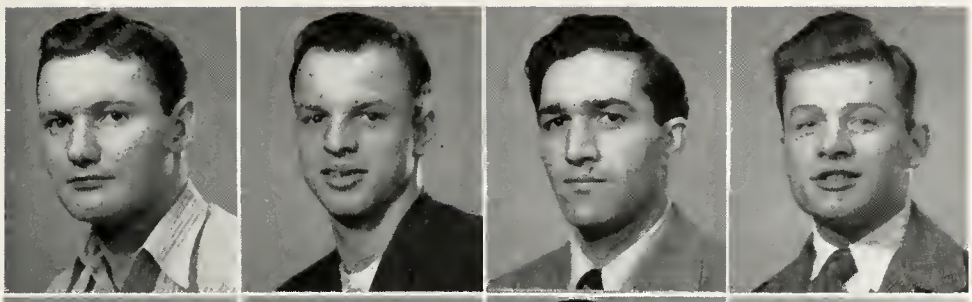

Clayton Campbell
James Carbonneau
George Carey
Don Carlson

Joe Carlson
Claude Carter
Pat Casey
Clark Caskey

John Cassidy
Gordon Caswell
Dick Cavner
Harold Cavner

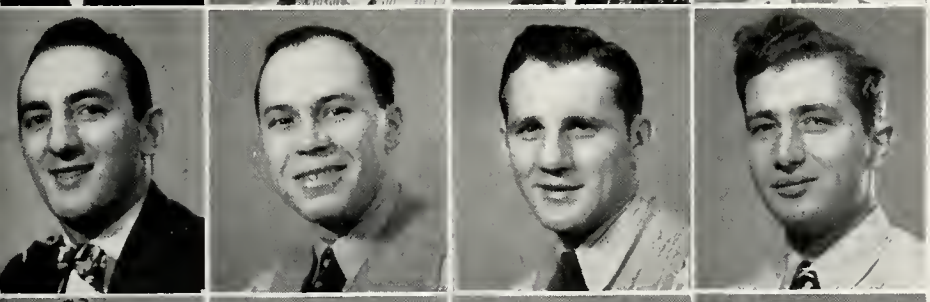

Donald Cecil
Morris Cedarquist
William Chandler
Peter Chapo

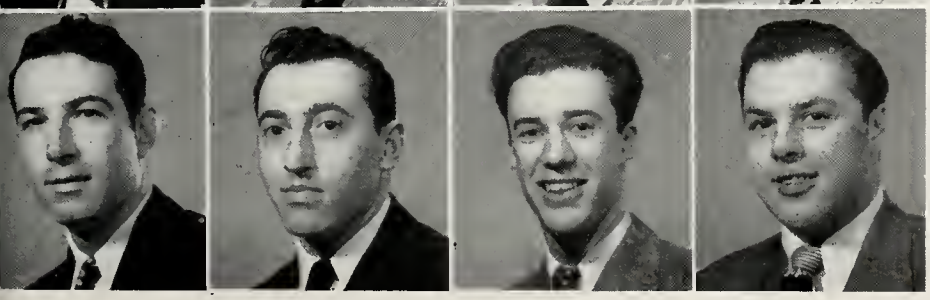

Donald Charters
Edward Chase
Willis Chase
Richard Chulski

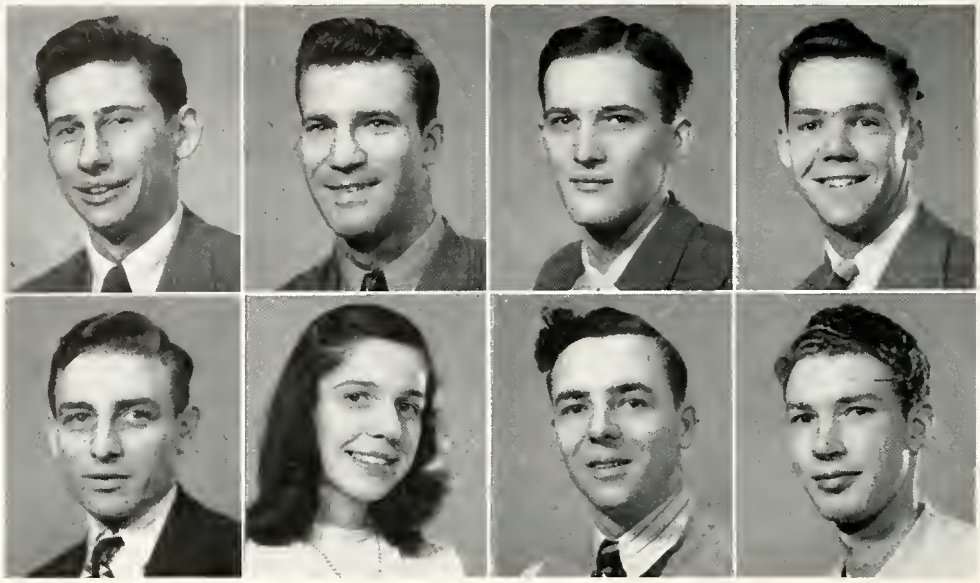

Walter Cimochowicz
Thomas Clare
Willard Clark
Robert Cleland

John Cleveland
Wilma Clinton
Robert Cole
Steward Cole

Merrill Collins
Pat Colvin
Douglas Cook
Betty Crane

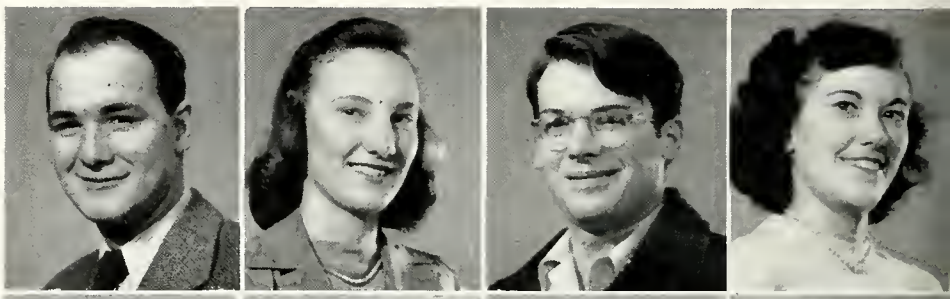

Joan Crawford
Jim Cross
Francis Crowley
Rodney Cumberworth

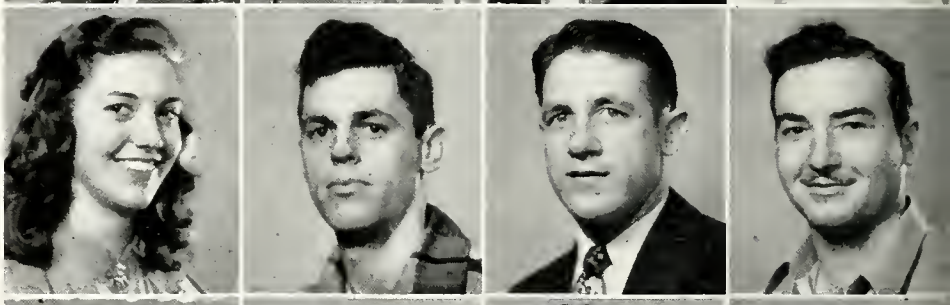

Robert Cunningham
Donald Damaska
William Dark
John Davidson

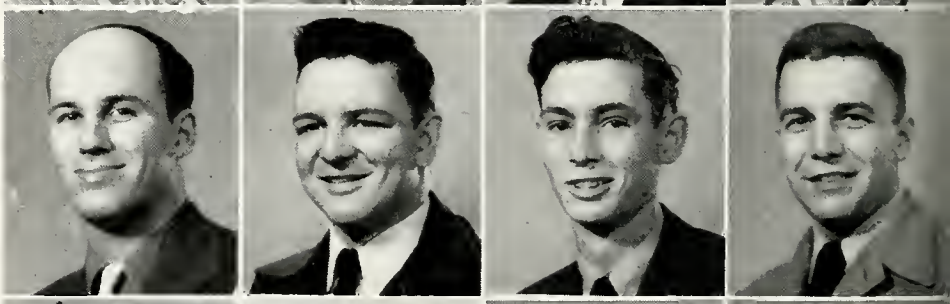

Richard Davis
Wilbur Davis
Bettyanne Day
Frank De Bartold

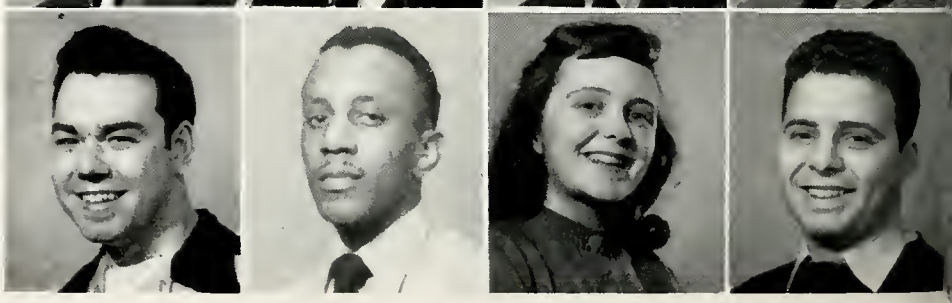

Pat De Boer
Edna De Graff
Murray De Groot
Robert De Groot

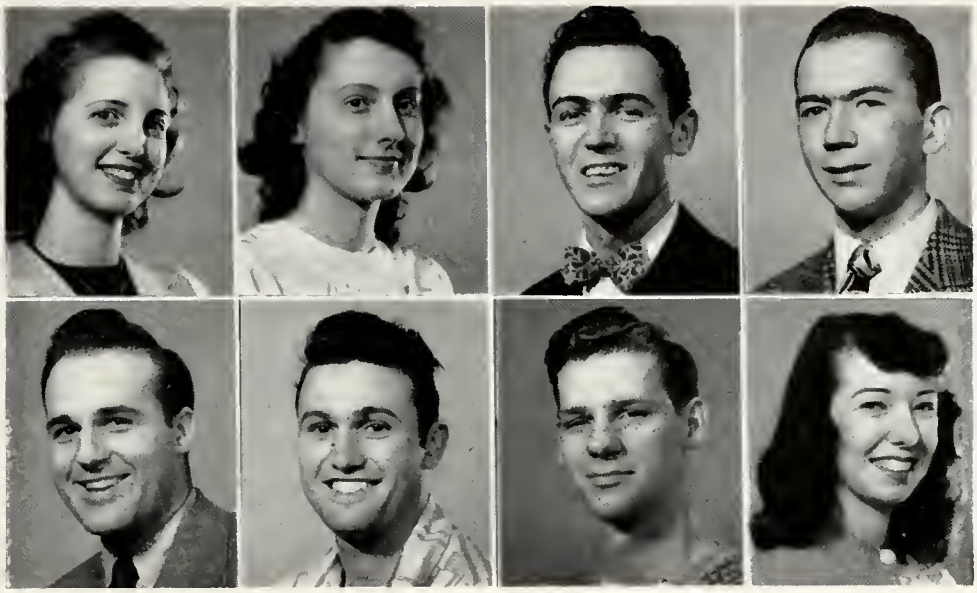

Charles Deisler
Robert Delnay
Wally De Maagd
Dorothy Demoray

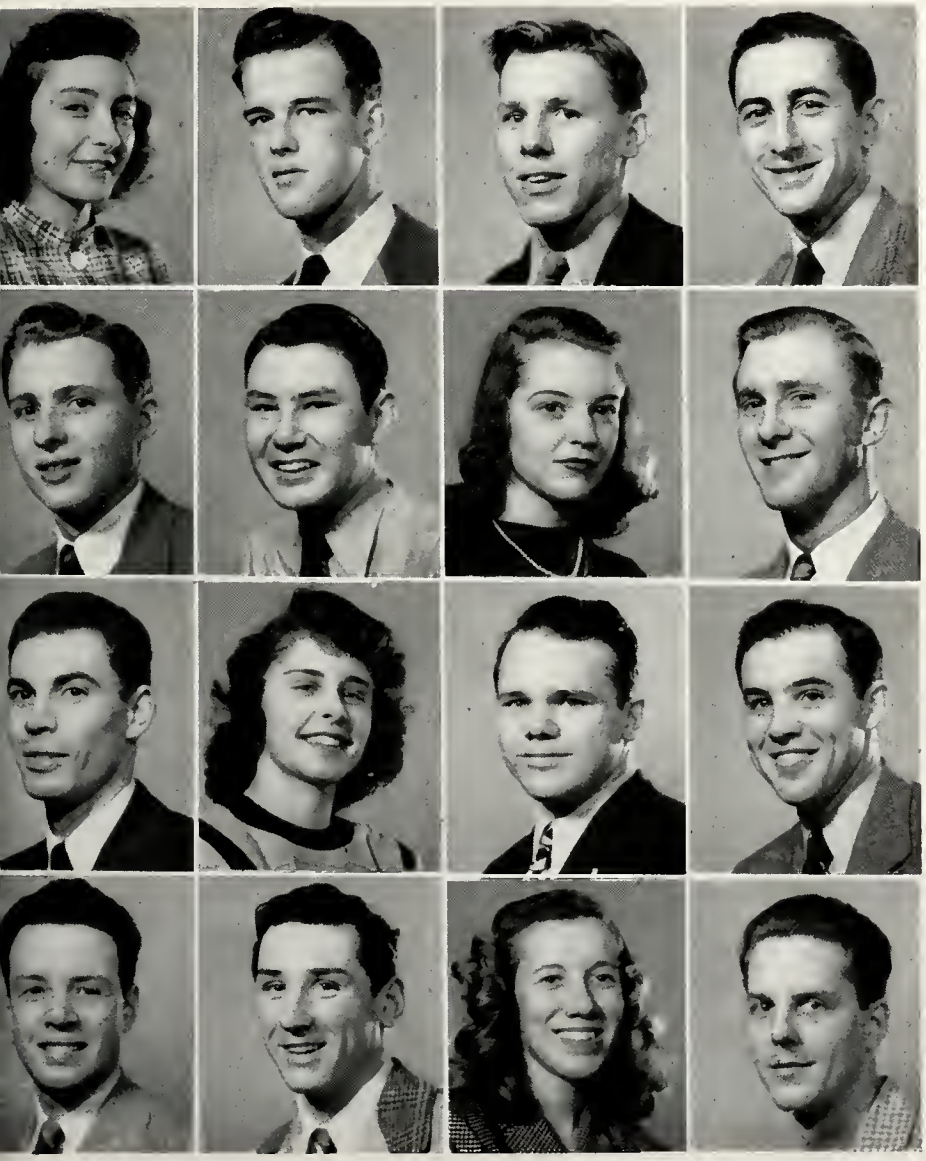

Phyllis Dent
Frank Deppe
Harold Derks
John Derylo

Robert Detmers
Gaie Deur
Ruth De Vries
Robert De Young

Charles Dillenbeck
Phyllis Dixon
Robert Doane
John Dorgan

William Dow, Jr.
Lewis Drukker
Beverly Drummond
Charles Dunneback

Chester Dykema
Robert Dykema
Marjorie Dykeman
Richard Dykewicz

Don Early
Don Edgerle
Jerry Edison
William Edison

Chester Edwards
Richard Ehinger
Virginia Ellis
Stuart Emelander

Maynard Engebrestsen
Charlene Evits
James Faasen
Marcus Faasse

Daniel Faber
Gordon Face
Richard Farran
Gerald Finkbeiner

Alice Fitzgerald
Anne Fleisher
William Folz
James Ford

chard Forwood
Calvin Foster
Richard Friedrick
Barbara Frost

ank Fry
Gladys Fry
Betty Gaca
George Gane

Lois Gane
Carolyn Gardella
Dorothy Geegh
Paul Gessner

Justin Geyer
Richard Gibson
Charlotte Gilbert
Jerry Gilbert

Dale Gillette
Robert Gillette
William Glazier
James Glerum

Clarke Goethel
Charles Goff
James Gollner
Jacob Goodbalian

June Goodwin
Don Gordon
James Gork
James Gormley

Duane Gotschall
Gladys Gravelyn
Rosalyn Gregorious
Ed Groenhout

Frank Grotenhuis
Virgil Grubbs
William Gutos
Gerald Haadsma

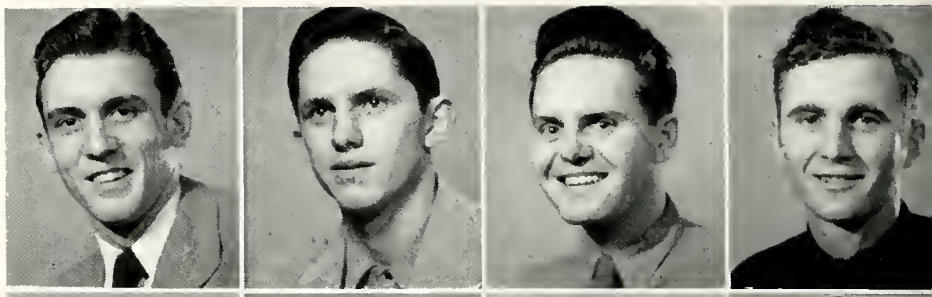

Marvin Haberman
Catherine Hamilton
Reid Hansen
Robert Hanson

Vanue Harger
Eugene Harmsen
Max Harnish
Thomas Harper

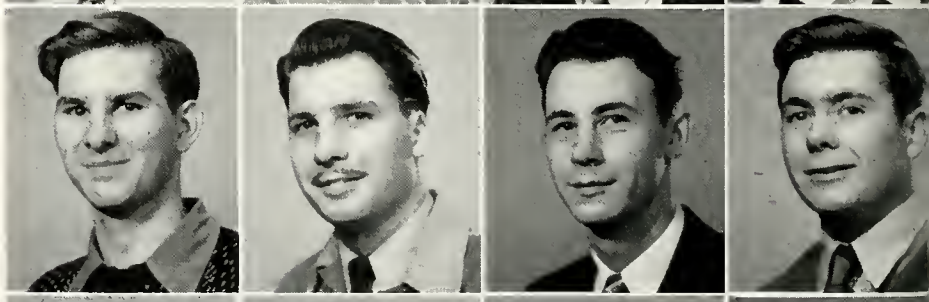

William Harper
Doug Harrington
Marillyn Harrington
Elvin Harris

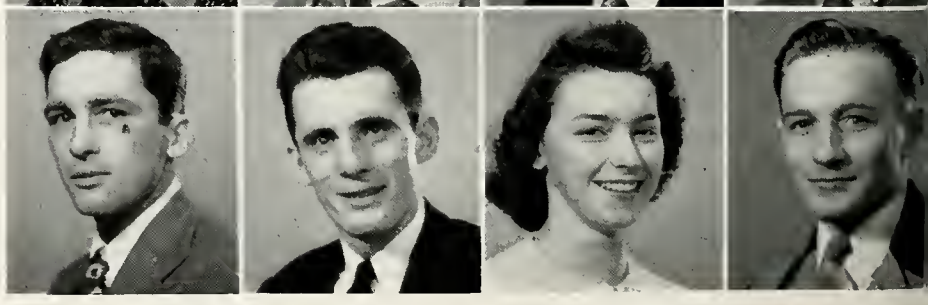

William Harris
Bruce Hart
Kenneth Hausser
Louis Harvey

Carolyn Hawk
Pat Haynes
Harold Haywood
Robert Heaton

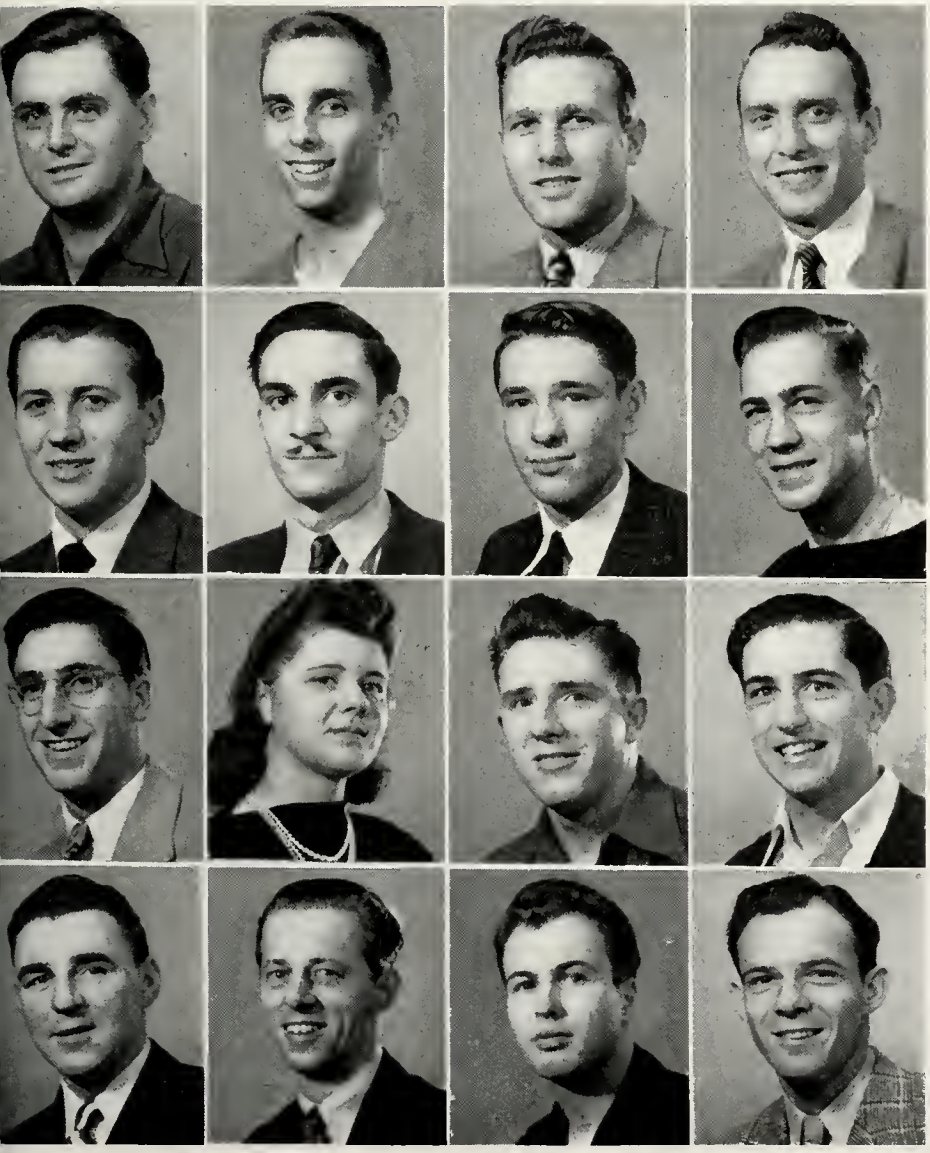

Marvine Heft
James Helder
Robert Helhorst
Earl Helmers

Don Herman
Harry Hemerling
James Henley
Edwin Hess

Robert Hesse
Cheryl Heth
Alfred Hibbert
Roger Hilarides

Carl Hilaski
Donald Hinkle
Von Hippensteel
Hubert Hoebake

Arthur Hogan
Tom Hogan
Ray Hoogerhyde
David Horning

Bob Host
Jack Howard
Dolores Hubbard
Frank Huber

James Hufford
Merlin Hulbert
Jack Hultman
Robert Huyser

Charles Idema
Mary Inman
Gayle Isenhoff
Richard Jackman

Betty Jackowske
Earl Jasper
Robert Jasperse
Noreen Jeffers

Eugene Johnson
Marilyn Johnson
Shirley Johnson
Warren Johnson

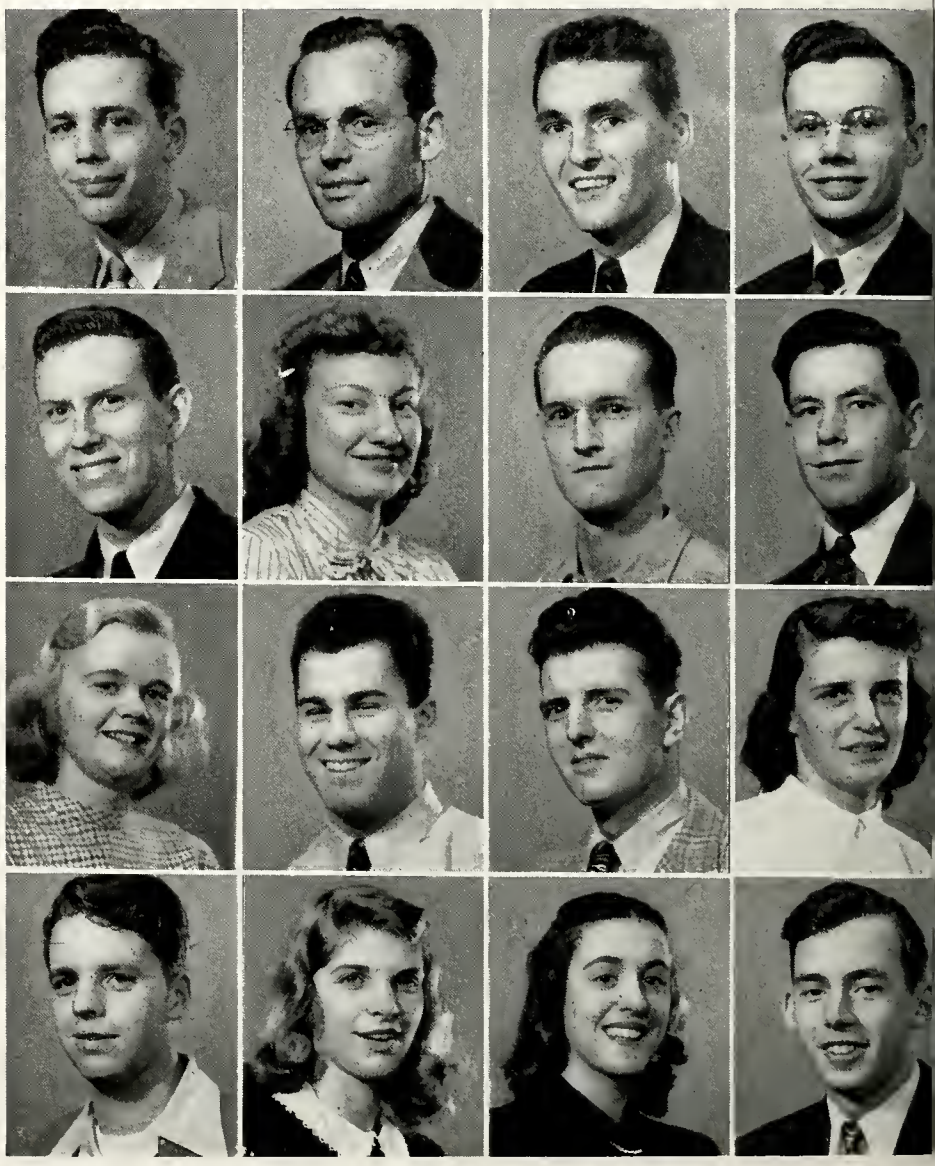

Mary Joseph
Raymond Juergen
Vern Kahler
Eugene Kammert

Ed Kamp
Ernest Karvelis
Walter Kasper
Eva Kaufman

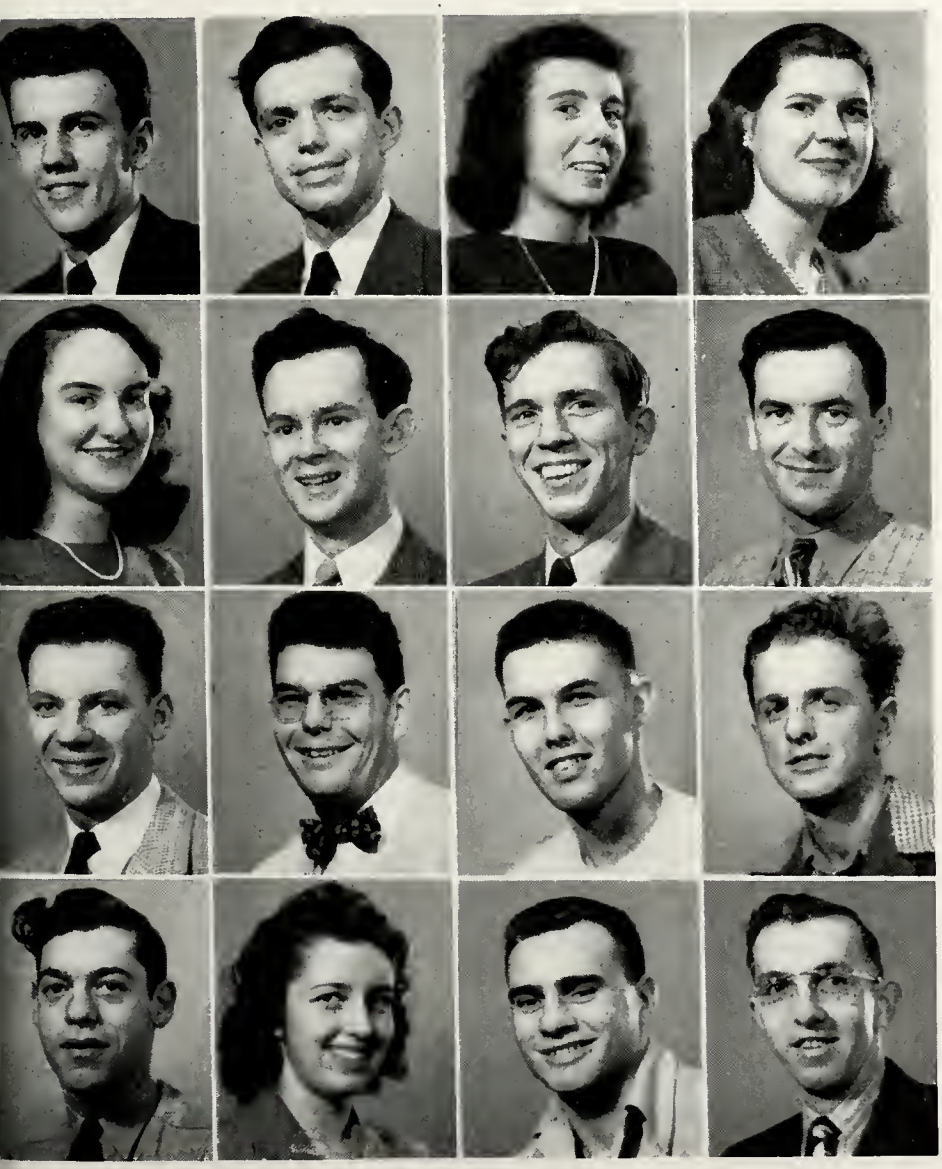

Don Kauskas
Michael Keenan
Mary Kellogg
Barbara Kelly

Pat Kempter
Clare Kenaga
Hugh Kennedy
John Ketcham

Lloyd Kettner
Chester Kiekintveld
Ken Kimble
Richard King

Charles Kleaver
Eleanor Klinesteker
Norman Klukowski
Charles Knapp

Dale Knight
Nile Koeber
Fred Kohlmeyer
John Konwinski

Louis Kooistra
Roger Koops
Frederick Kramer
Barbara Kremble

Richard Krenz
Henry Krosschell
Bernard Kruzer
Marvin Laansma

Roland Ladewig
Erwin La Haine
Otis Lancaster
Peter Lancioni

Watson Laramy
Kenneth Larm
John Larson
Robert Lawrence

Robert Lee
Al Lehman
Donna Lenning
Alfred Lerum

Robert Lessa
Mary Ley
Arthur Lindquist
Tom Lindsay

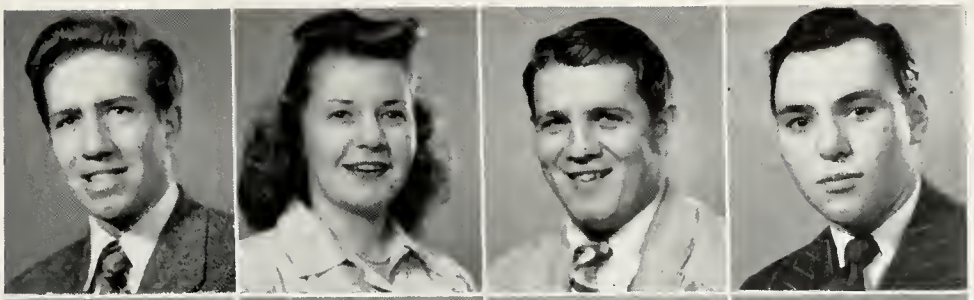

Richard Liszewski
Roberta Locke
William Lockwood
Charles Longfellow

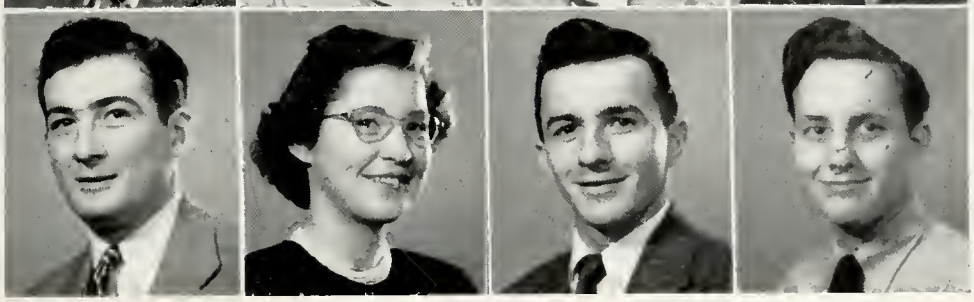

Marilyn Losgar
Edythe Loucks
John Loucks
David Louks

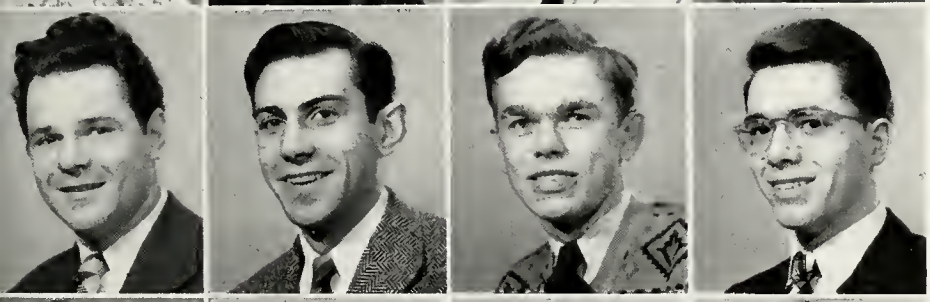

William Lovett
Jay Lugthart
Robert Lundberg
Don Luxford

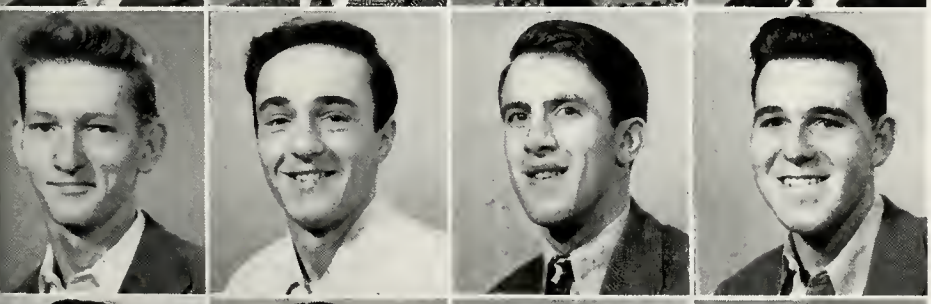

Robert Lynch
William MacAulay
Allan MacFadden
Richard Mahaney

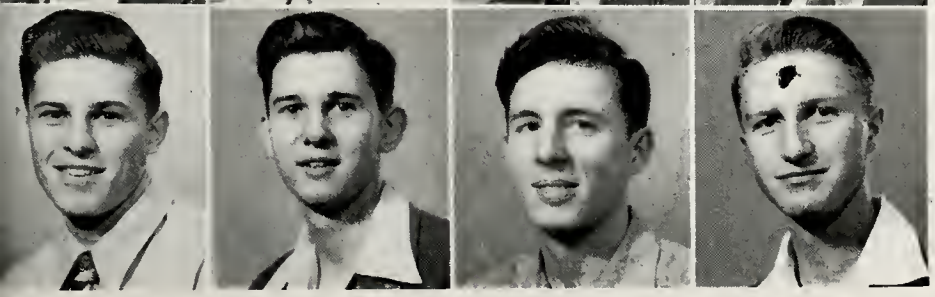

Elmer Malek
Jerome Mancewicz
Allan Marcus
Jacob Markham

Don Marks
Carol Marquardt
Alex Martin
Kenneth Martz

King Marzolf
James Matthews
Jane Matthews
William Maycroft

Joseph McCarthy
Robert McCormick
Donald McCurdy
Beverly McFeely

Jim McGerry
John McKeough
Phyllis McMurtry
Robert McVoy

Donna Meadema
James Melcher
Bendert Mellema
Junior Merryman

Shirley Metcalf
John Meulenberg
George Meyer
John Meyers

Frank Milane
Betty Miling
Harold Miller
Harold C. Miller

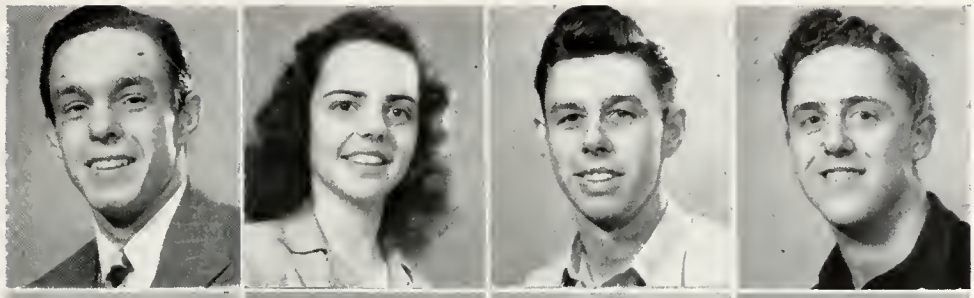

James Miller
Ward Miller
George Mills
Edward Miner

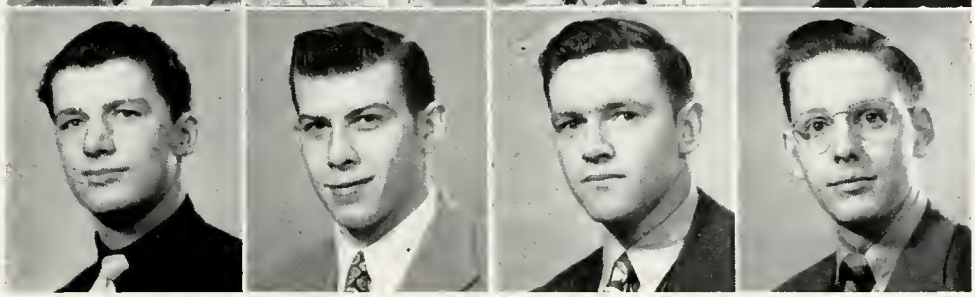

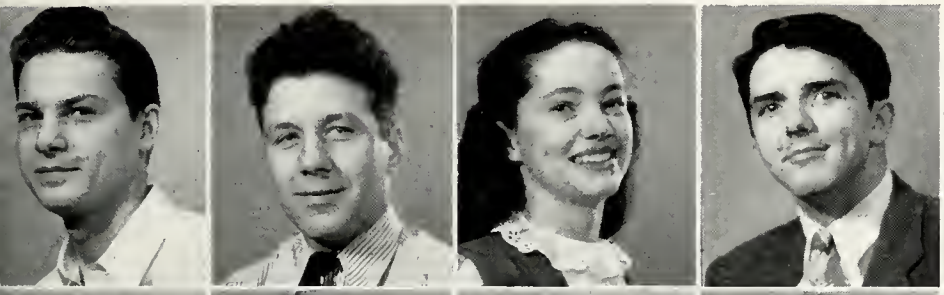

Elton Mirandette
Harold Mitchell
Ellenorah Moens
Robert Morgan

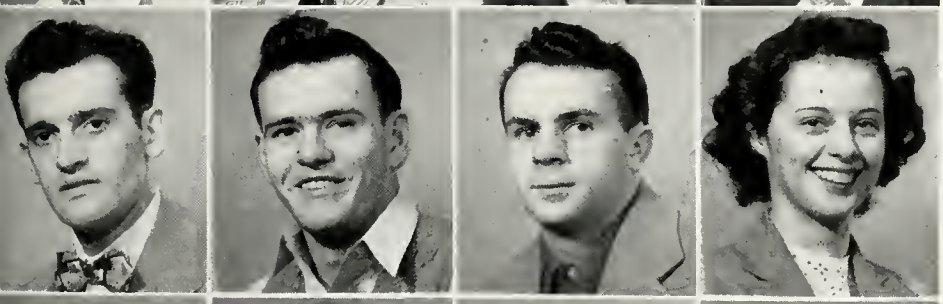

Rudy Mosketti
Don Moss
Robert Moss
Elsie Mulder

William Miller
Necia Musser
Robert Meyers
Shirley Meyers

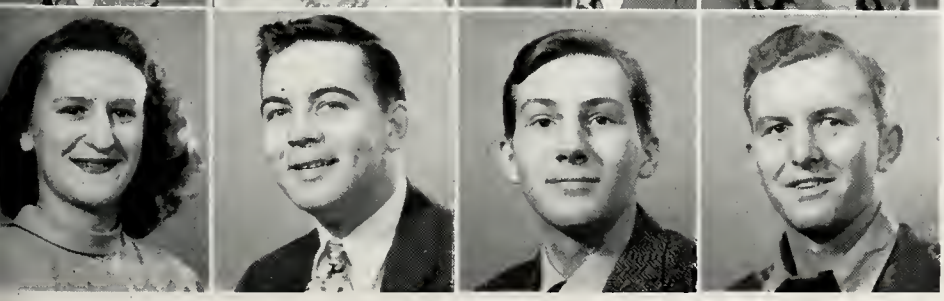

Margie Napierala
William Napper
Dirk Nebbeling
Clifford Nederveld

Richard Nelson
Frances Newby
Thomas Newby
Norman Nicholson

John Nienhuis
Eugene Nogrady
Mary Noonan
Richard Norgrove

Wallace Norgrove
Claude Norton
Marianne O'Betts
Robert Orlowski

Alice Osadchuck
Kenneth Osbeck
Harold Olsen
Terry Olson

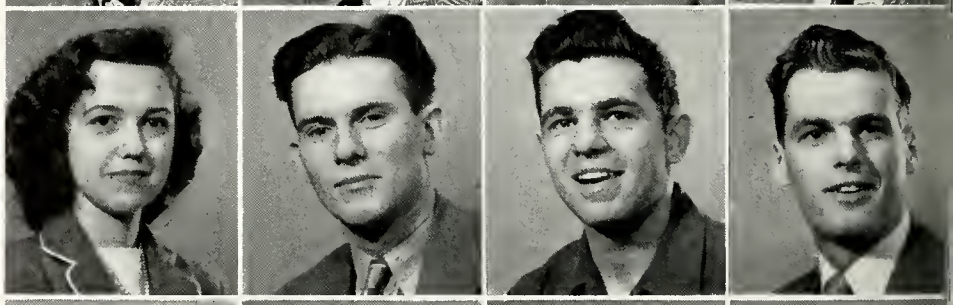

David Oltman
Dolores Oom
Ophel Hamstra
Phyllis Oudbier

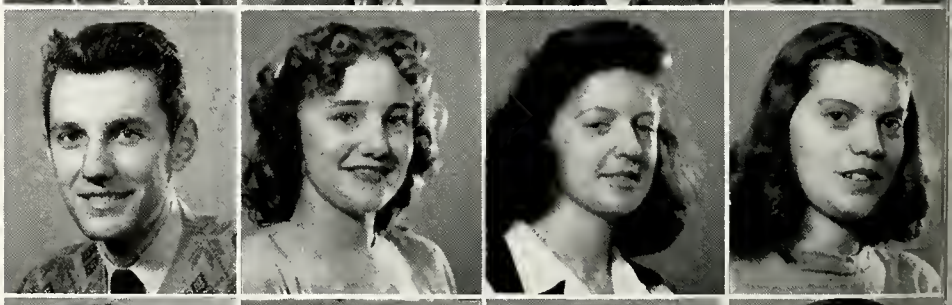

Martin Paauwe, Jr.
Walter Palm
Donald Pelon
David Peterson

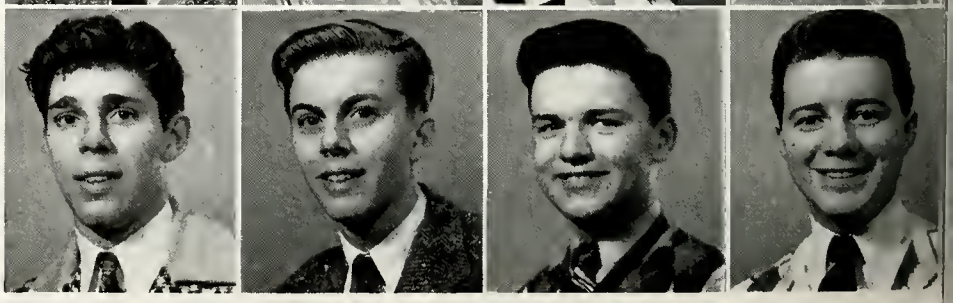

Robert Peterson
Ronald Peterson
Richard Phillips
Richard Piechocki

Joe Pierce
Robert Pinder
Albert Playford
Ben Plous

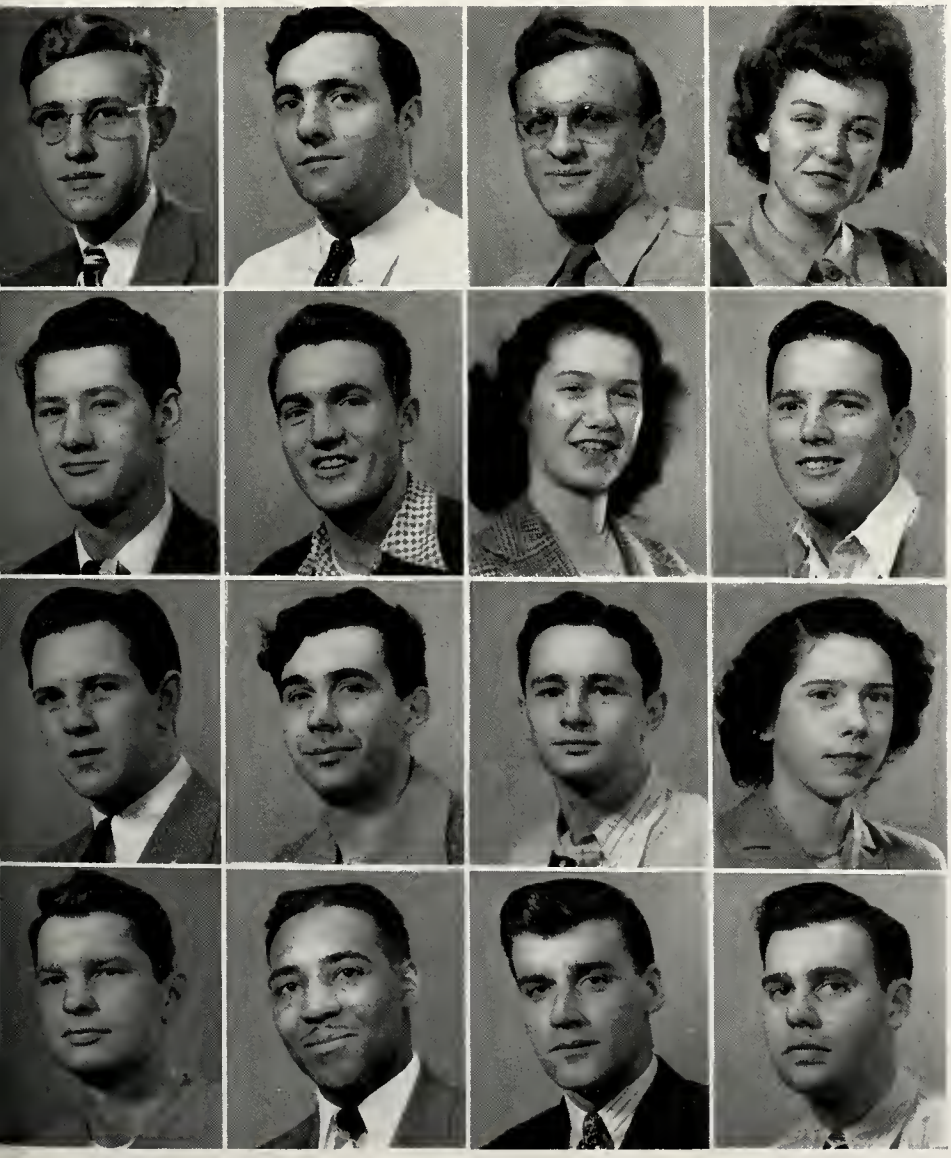

Louis Poczik
Carl Poll
Michael Poplawski
Mary Potgeter

Richard Prawdzik
Duane Price
Pat Prus
Marvin Quay

Dale Raar
Kenneth Ray
William Raymond
Avonne Read

Maurice Reed
Elmer Reevers
John Regenmorter
Gordon Remtema

James Reynolds
Ray Reynolds
Betty Richards
Ellroy Richardson

William Riley
Robert Rindge
Paul Riste
Charles Rogers

James Rooney
Richard Rose
Harry Rosenberg
Alvin Rosengren

Stanley Ross
Alden Rozema
Bernard Ruben
William Ryan

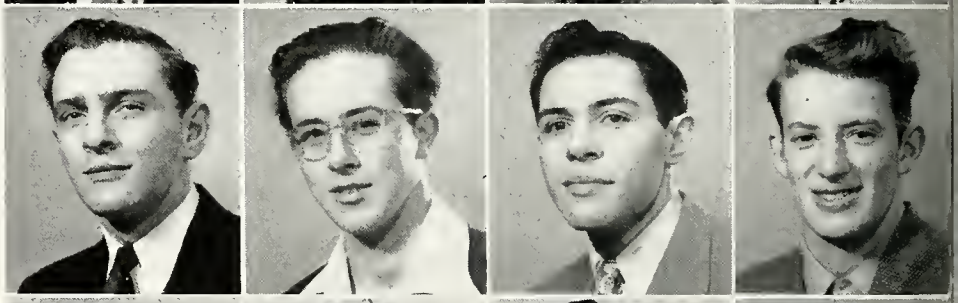

Charles Sager
Leo Salhaney
Ed Saver
Richard Sayers

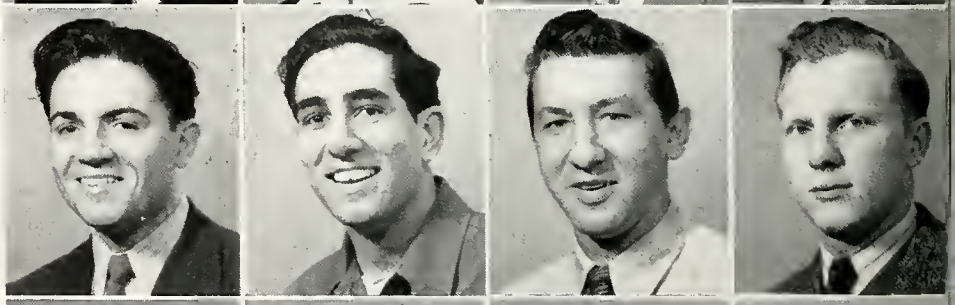

Ardith Schaefer
Henry Schantz
Harry Schaub
Bernard Schmidt

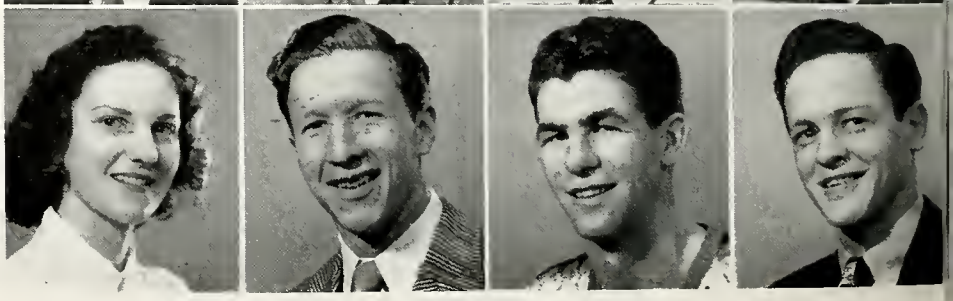

Robert Schmidt
Joan Schoen
June Schonwald
Robert Schopps

Walter Schotten
Robert Schroeder
Shirley Scranton
Robert Scripsema

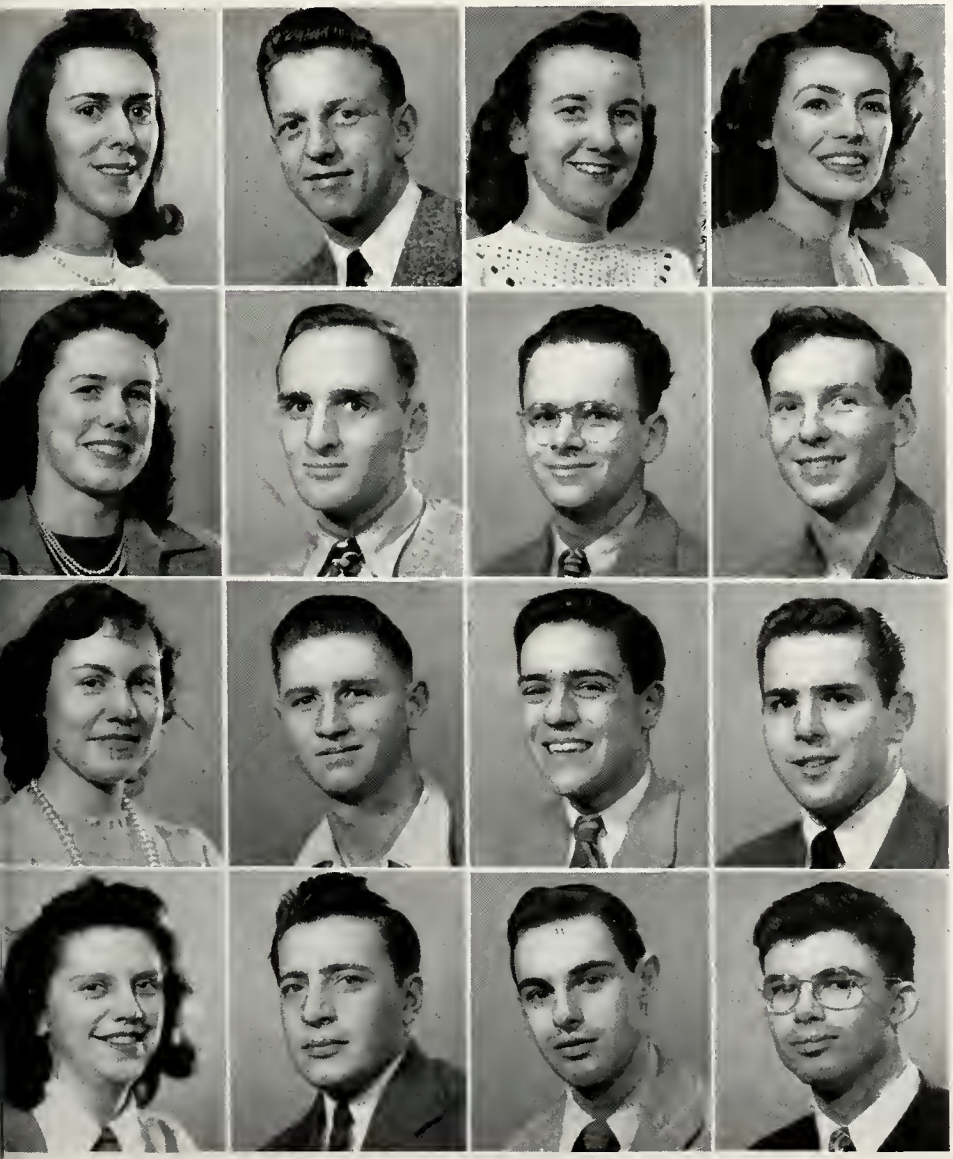

Dorothea Sergeant
Ralph Serum
Marian Sessink
Delores Sexton

Lois Shankwiler
John Shauer
Jack Sheneman
David Shepard

Sue Shera
Harold Sheridan
Joe Sherin
Ken Shireling

Katherine Sietsma
Beeman Simmons
Jerome Simpson
Richard Small

Jeanne Smiley
Barbara Smith
Edwin Smith
James Smith

Marjorie Smith
Phyllis Smith
Vincent Sniatecki
Leon Sompolinsky

Lloyd Soper
Maurice Sorg
Wallace Stanard
Wayne Stanton

Glenn Stecker
Harold Steele
Richard Steele
Jack Stegmier

Robert Stegmier
John Steketee
Ardeth Stevens
Betty Stevens

Joan Stevens
Margaret Stewart
Charles Stiehl
William Stokes

Ken Stone
Roger Stone
Merle Storr
Don Strong

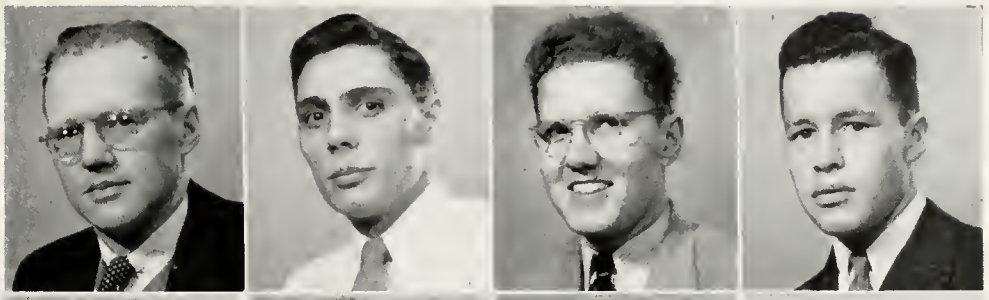

Mack Sullivan
Milo Tarchinski
Mary Lou Taylor
Roy Taylor

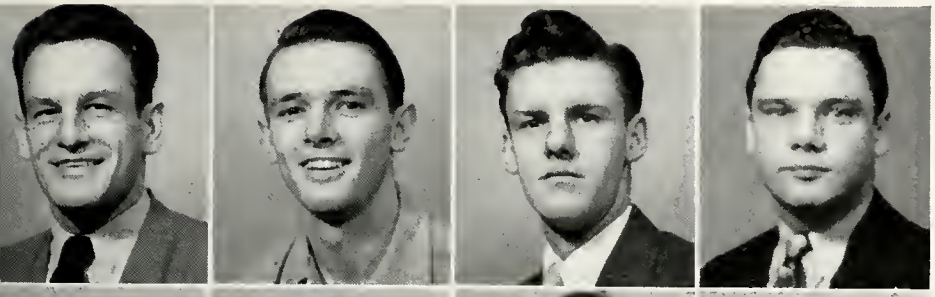

Edmund Teleczan
Vern Terpstra
Walter Teska
Jack Thiele

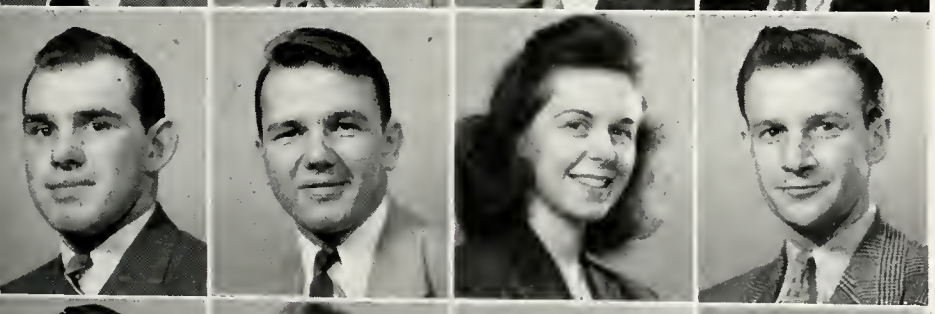

Chester Thomas
Harold Timmer
Janice Timmer
William Timmer, Jr.

James Tobin
Elaine Toles
Harold Tooley
Jack Toringa

Howard Tournell
William Trestrail
Robert Troske
George Trusock

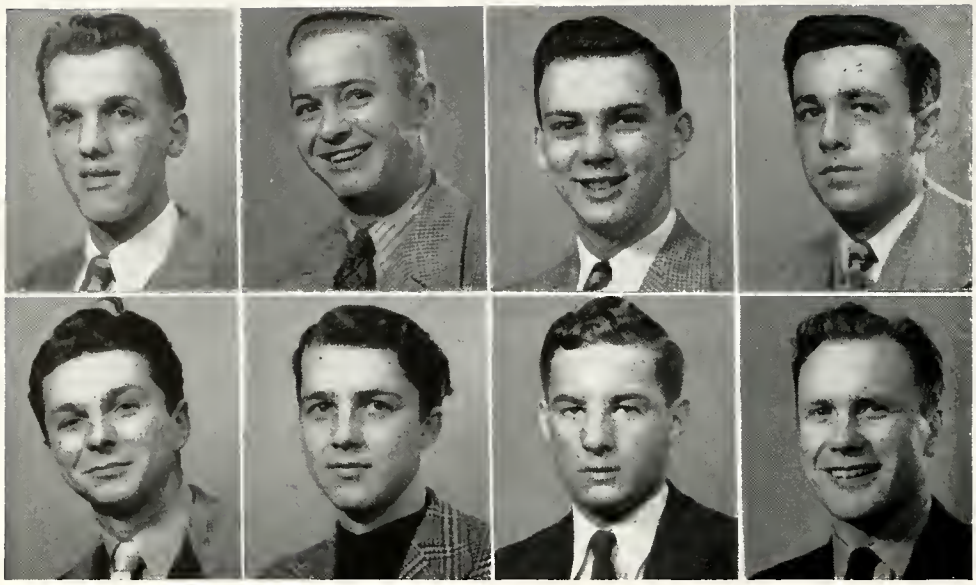

Sam Tjalsma
Kenneth Ulberg
James Underwood
Fred Vaas

Earl Van Allsburg
Robert Van Allsburg
Robert Van Artsen
John Van Den Bosc

Carl Van Dommelen
Jerry Van Dreumel
Jack Van Dyke
Leonard Van Heest

Herbert Van Klompenberg
Jim Van Lier
Irwin Van Noord
Leon Van Oosten

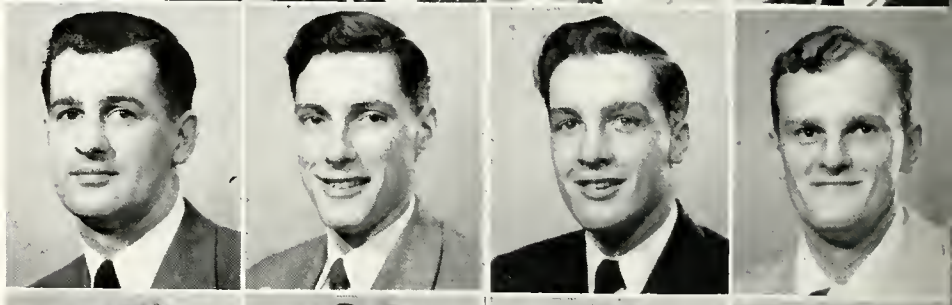

Betty Van Popering
William Van Slooten
Robert Vander Kelen
Ruth Vander Ploeg

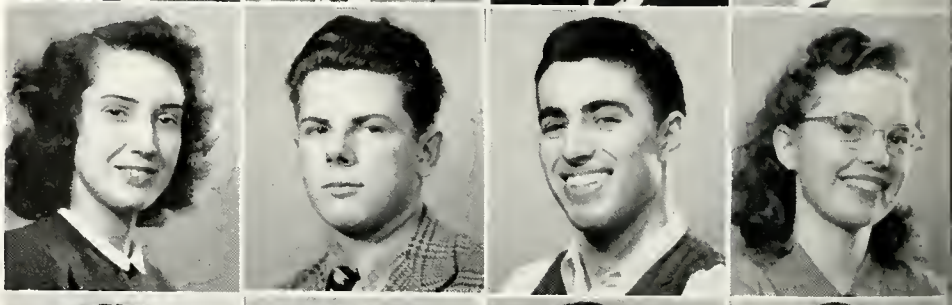

Wallace Vander Ploeg
Roger Vander Weide
Robert Van't Hof
Don Ver Hage

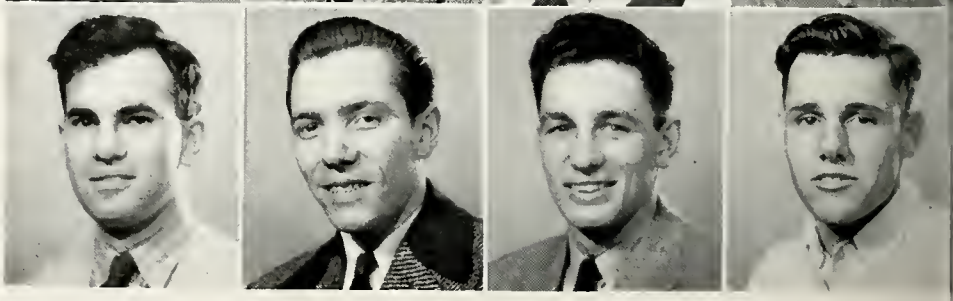

Robert Vidro
Marvin Viergever
Charles Visner
Joe Volmer

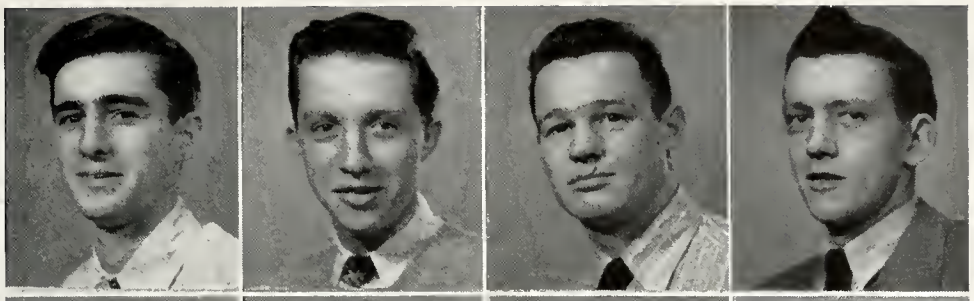

Pat Vos
John Voshol
Jacky Lynn Walker
Roger Wall

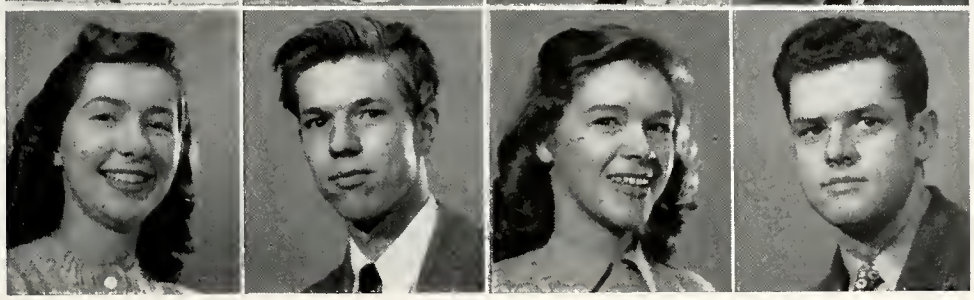

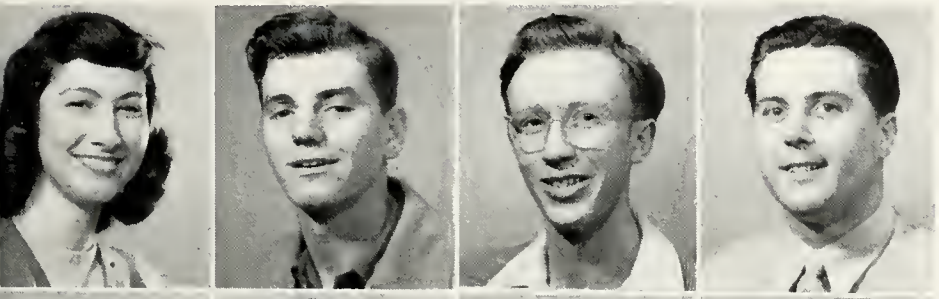

Helena Walsh
Don Warfield
Robert Warn
Thomas Warren

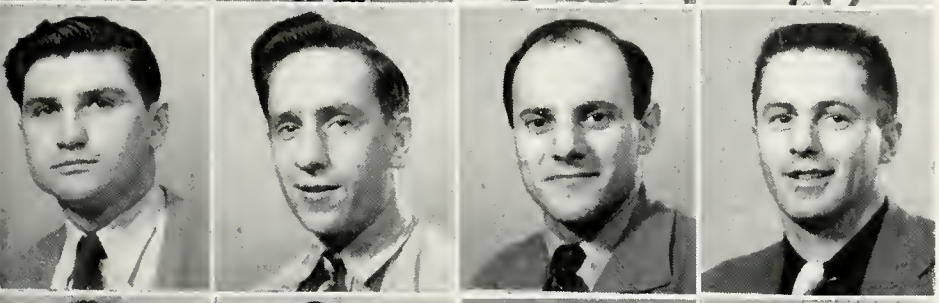

Ray Wasilewski
Don Waters
Gus Wawee
Gerald Weaver

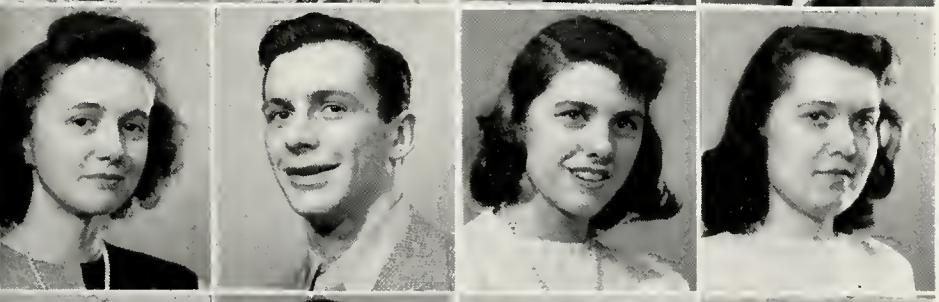

Eileen Weidenfeller
Don Welch
Joan Weldon
Winifred Westrate

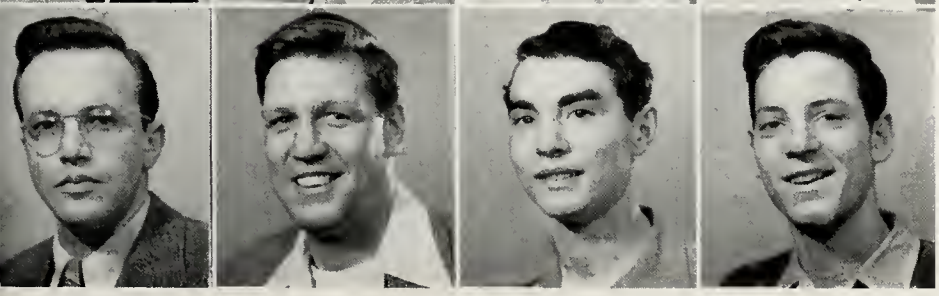

Gerald Wesse
William Wessels
Maurice Westcott
Jack Wetherbee

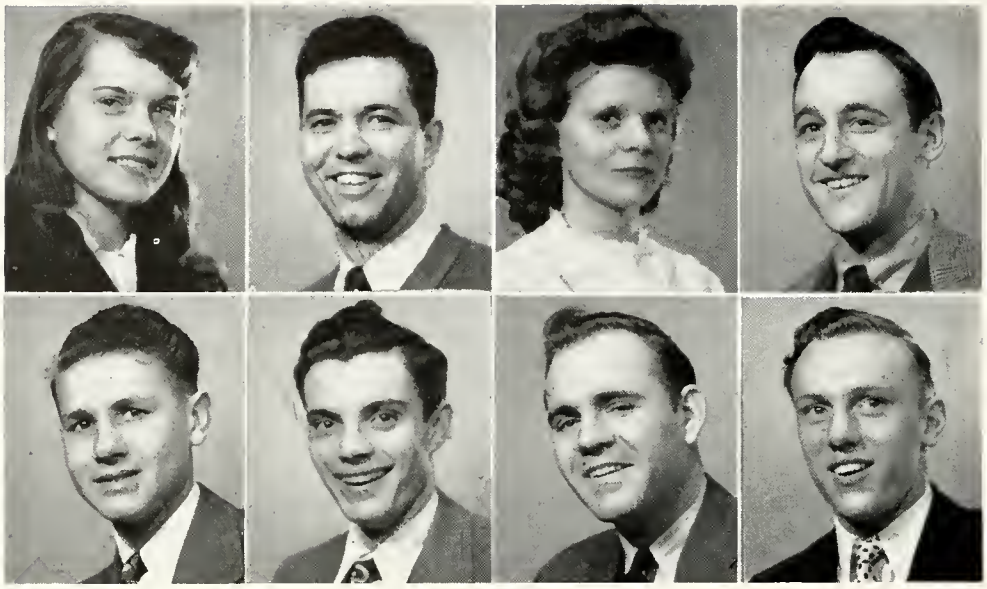

Barbara Witter
Don White
Irene Wierhake
Alfred Wilkins

Marvin Willer
Dick Wilson
Ken Wilson
Bob Wirbel

FRESHMEN WITHOUT PICTURES

Lawrence Abbott
Fay Adair
Quincy Adams
Leon Agon
Robert Aldrich
Alex Aleszka
Cornelius Alkema
Doris Alkema
Edith Altman
Steve Amato
Douglas Anderson
Marvin Anderson
Robert Anderson
Robert Anderson
Roland Anderson
Stuart Anderson
Stuart L. Anderson
Walter Anderson
James Anderson
Edmund Andrews
Richard Anais
Charles Antrim
David Applebee
Richard Armantrout
Anita Armour
Cleoroe Avery

James Badgerow
Fred Bagge
Charles Balkon
Chester Baranowski
Robert Barber
William Barnes
John Barrie
Arthur Bartnik
Joseph Bartz
Gilbert Becker
Donald Beebe
Gerald Bigorowski
Lucy Belda
James Bell
William Bemowski
John Bennett
Alvin Bepristis
Zelma Bergman
Erma Bergstrom
John Bernard
Leonard Bernard
Robert Berry
Keith Berwick
Fred Biehl
Robert Biehl
Richard Bird
Gordon Bisbee
Edmund Biziorek
Doris Black
Marvin Blandford
Victor Blandford
Bruce Bodine
George Bonemer
Gene Boazheim

Lloyd Boom
Gerald Bottema
Gale Boughner
Ed Bourne
Charles Bouterse
Elmer Bowman
Donald Box
Robert Boynton
Arthur Brehl
Richard Brewer
Howard Broekema
Doris Brown
Eldon Brown
Harold Brown
Norman Brown
John Brownrigg
Walter Bruce
Gordon Brumels
William Brummeler
Roger Buck
George Budres
Theo Budzan
Alan Buist
Ken Buist
Gene Burch
Robert Burch
Earl Burgering
Henry Burns
James Busch
Jean Buter
James Butler
Leon Butler
Oliver Butler
Patrick Butler
Frances Byrne

William Cable
Lyle Carr
Robert Carrier
John Caswell
Lawrence Centile
Otto Cerda
William Chadwick
Robert Chamberlain
Robert Chance
Edna Chapin
Norman Chapin
Harry Chaterdon
Philip Chemosky
Ed Chorman
Joy Clark
Robert Clark
Robert Clawson
Arthur Clay
Robert Clay
Clinton Cline
Adrian Cole
Donald Cole
George Cole
Marilyn Cook
John Cooper
Burton Corbus

Mary Coreleskie
Philip Cornelius
Fred Cortis
William Cramer
Donald Crane
Betsy Crawford
Albert Cronhein
Jack Crothers
Louis Cuddohy
Wilbur Cullers
Eugene Czukai

Dorothy Daggett
Robert Daily
Ignazio D'Angelo
Robert Darcangelo
John Davis
Donald Davison
Robert Day
Oliver Dean
William De Boer
Robert Debri
Robert DeFouw
Richard DeGraff
Donnelle DeHollander
Edwin DeHollander
Alan Demorest
Ken Denisty
Philmore Dennen
Donald Dennis
Edward DeRidder
Elmer De Roos
Floyd De Shane
Suzanne De Shaw
Gordon Deters
Farrand Deur
Gilbert Devendorf
Donald De Witt
William Dietrick
Douglas Dok
Ray Donaldson
John Donazzolo
Barbara Douglas
Donald Drews
Ed Dubiel
Ernest Dummer
Carl Durall
Joan Dutcher
Herbert Dykema
Asmley Dykhouse
Victor Dykhuizen
Richard Dykstra
Ed Dziedic

Charles Edison
Donald Edmavs
Lawrence Efting
Paul Eikenhout
Robert Eldred
Daniel Ellinger
David Ellis
Joseph Ellis

Robert Elwood
John Emperor
Richard Emperor
Joseph Esch
George Evans

Maurice Faasse
Robert Faase
Fred Fairchild
William Falkell
Ed Faranski
Harry Fik
Ray Flanders
Robert Force
John Formsma
Max Forsythe
Robert Fox
Sidney Freedman
Gene French
Robert Friedman

Peggy Gaeler
John Galbraith
Dave Gardeski
William Gardeski
Mary Ellen Gast
Helen Gause
Robert Geistert
Carl Gerke
Donald Geukes
Donald Gill
Ken Gillette
Adrian Gillissen
Donald Gillman
Vaugh Gingrich
Wendell Gladstone
Robert Glass
Mary Gmelick
Tom Goethae
Richard Gordon
Jack Goulooze
James Grady
Thomas Grant
Harry Gravelyn
Donald Green
Casimir Gregory
Ray Gress
Arthur Griffetl
Geraldine Griffin
Gerritt Grootenhaar
Roger Grundman
Diana Guerin
Murlin Gunney
Richard Guy
Charles Gwilliams
Gerald Haan
Wilbur Haines
Albert Hale
Hildam Hamilton
Jean Hamilton
Mary Hamilton
Richard Hamilton

Myron Hamp
Royal Hand
Carol Hansen
John Hansen
John Harrington
Wayne Harris
Betty Hart
John Hart
Elmer Hartley
William Hartmann
Robert Hartwell
Hubert Hauser
Donald Havelhorst
Clayton Hay
Harold Hay
George Hedberg
Albert Heffron
Betty Heiden
Russell Helm
William Hemphill
Carroll Hendrickson
Stanley Herda
Robert Herman
John Herter
Betty Hettler
John Heyboer
Lawrence Higgins
Harold Higley
Clarence Hill
William Hill
Bernard Hillman
John Hines
Dale Hoekstra
Frank Hoffmeister
Elvin Hoistra
Leon Hogan
Ferne Hollebeck
Charles Holts
Waldemar Homrich
Richard Hondorp
James Horn
Jack Houser
Allen Howard
Irvinga Howell
Stanley Hula
George Humphery
Richard Hunter
Durrell Hussey

Roman Igleski
Claude Irwin

Lorraine Jackman
Janet Jackson
Tom Jagers
Kenneth Jansma
Ernest Jarvi
Stanley Jaskiewicz
William Jastrow
Shirley Jennings
Elizabeth Johnson
Ellsworth Johnson

Howard Johnson
Jerry Johnson
Lynn Johnson
Tom Johnson
Gerald Jones
Jack Jonkhoff
Irene Joynt
Jack Juntunen
Frank Jurczuk

Ed Kalinski
Jack Karal
Gerald Karman
Bill Karolkiewiez
Harold Karsten
Jack Kaska
William Kauwell
Mary Keegstra
Robert Keena
Norval Keith
Robert Keith
Frederick Keller
Ellis Kelly
John Kibben
Elvin Kiel
Donald Kiley
Hinrene Kilgore
Maurice Kimmel
Jack Kippen
William Kirchgessner
John Kirchhoff
Bernard Kisielewski
Peter Kladder
John Klap
Norma Klatt
John Klinkhammer
Robert Klug
Fred Knight
Norma Knowlton
William Kohn
Edwin Kolkman
Jack Korff
Robert Korff
Richard Koronkiewicz
Walter Koster
Martin Kozdreg
John Krabi
Edith Krem
Nicholas Krem
Peter Kremers
John Krestakos
Leon Kretowicz

Mitchel Laham
Roger La Huis
Tony Lammers
Harry Lampman
Arthur Laramy
Alvin Larson
Victor Lawson
Jack Leapold
George Le Mire

Louis Wirbel
Frank Wolz
Edwin Wyma
Irene Wysocki

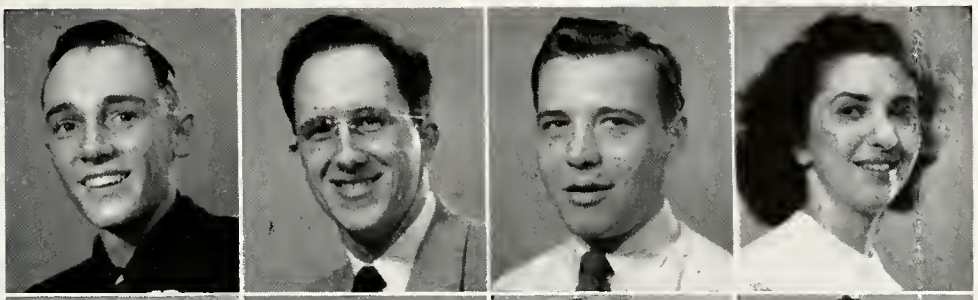

Charles Wysoczynski
Robert Yackels
Fred Yost
Sigmund Znaidja

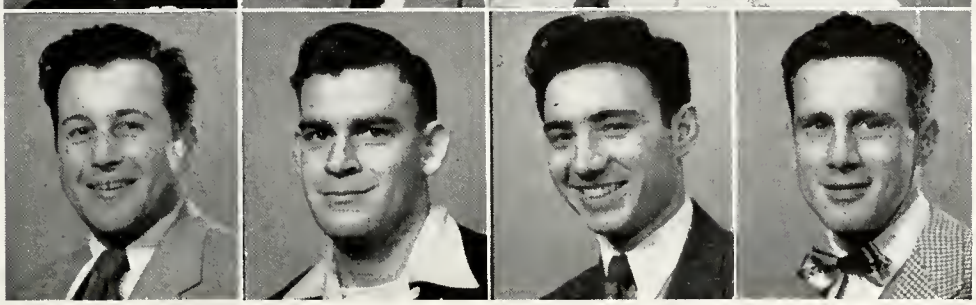

FRESHMEN WITHOUT PICTURES

Stephen Leonard
James Lepech
Margaret Levand
William Levandoski
Milo Levett
Herman Lewicki
Richard Lewis
Gordon Lindhout
Jack Lindsay
Robert Lindstrom
Anthony Lomasiewicz
Chester Lomasiewicz
Lillian Longcore
Rudolph Lonnes
Richard Loomis
Earl Lowe
David Lodewul
Gordan Lucasse
Robert Ludwig
Philip Lynch

Marvin Maat
William MacAlpine
Elizabeth MacFadden
George Maciejewski
Carrall MacInness
Edward Mack
James MacMillan
Roland Madery
Robert Magenais
Edward Malone
Allen Marcus
Henry Mareusse
Julius Margoles
Richard Markham
Tudar Marks
Shirley Martin
George McClellan
Gerald McClure
William McCowan
Donald McDonald
Richard McDonald
Wakefield McGorrill
Burr McGrath
Raymond McGuire
Lawrence McKay
Thomas McKenna
Lorraine McKenzie
James McReynolds
William McNabb
Fay McKnapp
Richard Mehrtens
Herbert Meier
F. J. Menninger
Louis Merdzinski
Joyce Meyers
Frances Micele
Jack Milanch
Lawrence Miller
Raymond Miller
Richard Miller
Wesley Miller
Robert Mills

John Miodus
James Mitts
James Montgomery
Philip Montgomery
Steven Moody
Richard Moored
Daniel Moorman
Wallace Moorman
Dale Morgan
Donald Morgan
Eugene Morgan
Wayne Moroney
Jacob Morrin
Raymond Moser
Milton Moxon
Mary Moyer
William Moyer
Frederick Muller
Clifford Mulvey
Harold Mulvey
Barbara Murphy
Clifford Murphy
Jessie Miersma
Orson Myers
Jack Myszka

Alice Nash
Lyle Nelson
Mary Nelson
Robert Nelson
Willsie Nelson
Thomas Newton
Talmage Nichols
Richard Nicholson
Gerda Nielsen
Tony Niemeyer
Paul Niles
Roger Noneman
William Norman
Charles Norton
Edwin Nowak

Robert O'Brien
Leo O'Donnell
Thomas Ohland
Lloyd Oliver
Jack Olmsted
James Oom
James Osborn
Lawrence Owen
Robert Owczarzak

Gerald Pace
George Palm
Bette Palma
William Palma
Ralph Panochyk
Gerald Pattok
Elaine Parker
Elizabeth Parker
Edward Park
David Parmalee
Jean Pearson

Wallace Pearson
Peggy Pease
Berdan Peck
Donald Pelon
Frank Pelton
Lowell Perry
Clarence Petchauer
Leo Petchauer
Richard Peters
George Peterson
Ralph Peterson
Mary Petit
Ralph Phillips
Clarence Piersma
Joseph Poelman
Robert Polack
Jay Poll
Donald Pollie
Gene Pomper
David Post
Roger Post
Russell Posthumus
John Potter
George Powell
Thomas Powers
Edmund Preston
Richard Proos
Thomas Proos
Francis Przybysz
Albert Pumputis

John Quay
Charles Quick
Henry Quiat
Lawrence Quist

Dale Raar
William Rahn
Thomas Raymond
Leo Razgunas
Robert Read
Robert Reagan
Thomas Rector
Margaret Reed
Earl Reed
Lawrence Reed
Nancy Reed
Patricia Reed
Robert Reed
William Reedtz
Yvonne Reeves
Ken Remtema
Bernard Rimkus
Menno Ritsema
Gerald Robinson
Carl Rode
Kenneth Rode
Lloyd Roedding
Richard Romkema
Edward Rose
Thomas Rose

Ted Rosel
Ralph Rosema
Henry Rosendall
Wayne Roth
John Rowell
Alden Rozema
Richard Ruffe
William Rusky
Fred Rutledge
Patrick Ryan
Donald Rybiski
Doris Ryskamp

Arthur Sack
Edward Salvin
Bruce Scheiling
William Schnitzler
Edwin Schollaart
Thomas Schopps
Robert Schriber
Harold Schuhman
Arthur Schwartz
Ned Scott
Quentin Selta
Donald Semon
John Shaltz
Donald Shanor
Richard Shanor
Jack Shattlick
John Sheets
Fontaine Shelley
John Shoemaker
Dorothy Simmons
Jack Simms
Edward Skendzel
Chris Skouros
Richard Skrobot
Martin Slagter
Victor Sloan
Betty Slocum
Theodore Slovinski
Erminie Smiley
Ann Smith
Donald Smith
Gene Smith
John Smith
Lorraine Smith
Carl Snyder
Walter Snyder
Bernard Sobiechowski
Stanley Soitysiak
Anthony Sokolowski
Earl Sonke
Jack Soules
Warren Spalding
Karl Spielmaker
Donald Sprogell
Edward Sruba
Edward Stankiewicz
Beverly Stapleton
John Staskus
Arlene Steenhagen

Kurt Sterzik
John Stobbe
Betty Stoddard
Leonard Stormzand
Stanley Strach
John Stracotenko
Robert Steelman
Richard Strzyzewski
Arthur Sturgis
Richard Stuur
George Sullivan
John Summers
Joseph Swanson
Adrian Swets
Edmund Szotko
Ray Szudzik

Arthur Takus
Robert Taylor
Celestine Tebeau
Robert Tebeau
Robert Ter Haar
Arthur Thompson
Mary Lou Thompson
Jack Thwaites
Warren Todter
John Tort
Gerald Troske
Bernard Tuinstra
Lawrence Tulos

Mary Ummel

Joseph Van Alten
Lois Vandenberg
Maurice Vanden Bosch
William Vanderbout
Daniel Vanderhorst
John Vander Molen
Maurice Vander Veen
Richard Vanderveld
Lloyd Vander Werf
Roger Vander Water
Adrian Vander Weide
Russell Van Dore
Bernard Van Dyke
George Van Dyke
Alex Van Dyken
Arthur Van Eck
Orville Van Eck
Gordon Van Hoeven
Alice Van Horssen
Robert Van Klompenburg
Robert Van Koevering
Kenneth Vanlier
Jack Van Neuren
James Van Oosten
Richard Van Orden
Donald Van Sluyters
Willard Veenstra
Donald Veldman
William Venema

Edwin Ver Berkmoes
William Verbert
David Ver Berg
Jack Ver Heulen
Gerritt Ver Hoef
Edwin Videan
Richard Ver Lee
Roger Vogelsang
Joseph Vogt
John Vrona

Oliver Wagemaker
John Wagner
Richard Wagner
William Wagner
Gene Waldo
John Walker
Patricia Walker
Ann Walkons
Ernest Wallinga
Beverly Walsh
Leonard Walton
Paul Wanroy
Donald Warsaw
Edward Watkoski
Janet Watt
Doris Way
Reynolds Weber
Theodore Weill
Charles White
Milton White
Norbert White
William White
Ronald Wilcox
James Williams
Betty Wilson
Lois Wilson
Mary Wilson
Peter Wincko
Dorothy Winsemius
Harry Winters
Merritt Wissman
William Wisse
John Wood
Howard Wooldridge
Stephen Worobec
Norman Woudstra
Stephen Wurzburg
Tom Wynaat

Wilson Yared
Maryann Yokabitus
Tony Yokabitus
Mary Young

Richard Zaideman
Robert Zaremba
Duane Ziegler
Anthony Zimnowski
Karl Zint
Tom Zock
Leonard Zoe
Eugene Zylstra

Leap-frog

Getting in solid

Got a match

Give me strength

Recess

Absorbed

Trumped my ace!

The old campus

Newer and better campus?

Nice!

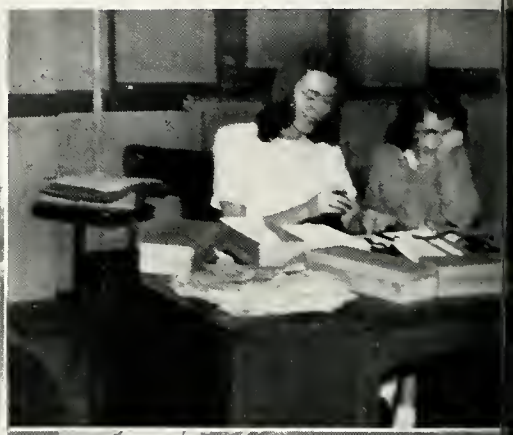

Anything can happen

Hep with the step

The three Jeans

Saxons all(most)

"The Rains Came"

The male retreat

Star gazer

Shooting the bull

Something new

Cafe crew

The Tau's

In the "sights"

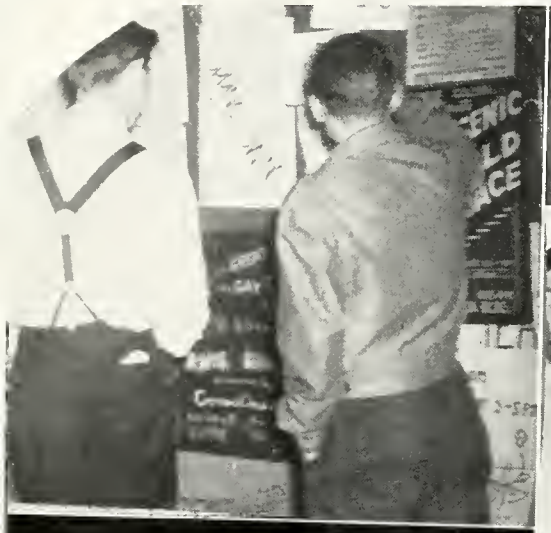

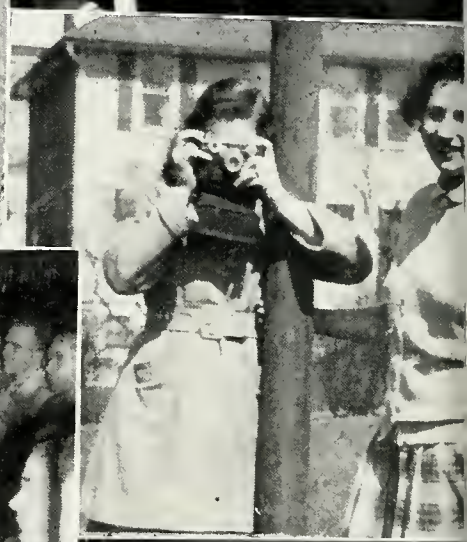

Darkroom demon

Day by day

Helpful hand

Candlelight and ——?

THE GRAND RAPIDS JUNIOR COLLEGE

GRAND RAPIDS, MICHIGAN

DEPARTMENTS

Agriculture
Business Administration
Engineering
Forestry
Home Economics
Journalism
Landscape Design
Literary
Music
Physical Education
Pre-Professional
1. Medicine
2. Law
3. Dentistry
4. Pharmacy
Secretarial
Social Service
Teachers' Training

TERMINAL COURSES

Accounting
Commercial Art
Commercial Chemistry
General Business
Interior Decorating
Junior Engineering
Nurses Training
Retailing and Merchandising
Business Administration
Secretarial Training
Training for Physicians' Assistants

FULLY ACCREDITED

The Grand Rapids Junior College has been continuously accredited by the North Central Association of Colleges and Secondary Schools since 1917.

FALL TERM OPENS SEPTEMBER 15, 1947

For Catalog address:
JUNE LINDERHOLM, REGISTRAR

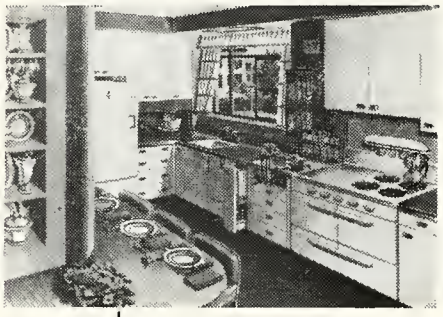

You are cordially invited to see the seven full size "New Freedom Gas Kitchens" at the Gas Company.

Compliments of

NORTHERN AIR SERVICE, Inc.

TYPEWRITERS AND ADDING MACHINES RENTED

Files • Desks • Chairs
Furniture and All Office Equipment

SOLD — RENTED

DUNN'S

129 Ottawa, N. W. **Phone 9-4409**

Compliments of

BARNABY'S, INC.

Battery and Electrical Service

44 Sheldon Avenue

Rusco Screen and Storm Sash

Call us for free demonstration

APEX APPLIANCE CO.

1555 Plainfield **1955 So. Division**
Phone 7-2401 **Phone 3-8660**

BURTON RECREATION

12 Bowling Alleys

1838 DIVISION

Be Young

Be Bright

Be Lovely

In a Helen Henry Classic

Congrats, Studenten:
On your entrance into the cruel, cold world. You'll be Saw-ree!

BIXBY

OFFICE SUPPLY
Michigan Trust Building

For years

ROBINSON'S

have been making Quality Photographs. You, too, should have a Robinson photo taken soon.

FOX'S
for

- Diamonds
- Watches
- Fine Jewelry
- Radios
- Appliances
- Complete Optical Service

The store that confidence built

FOX'S
JEWELERS AND OPTICIANS
182 Monroe Ave., N. W.

Compliments of

JOPPE'S DAIRY CO.

2340 S. Division
1200 Jefferson
4328 S. Division
1593 Plainfield

Decorate With

Fisher-Drummond

Wallpaper · Paints

237 Pearl St., N. W.

Wholesale **Retail**

BANQUET CAFE

33 Sheldon, N. E.

Specializing Home-Made Pies
Breakfast, Snacks and Dinners

"Best Coffee in Town"

Compliments of

Uptown Cleaners and Hatters

350 So. Division Ave. **Phone 6-6712**

"The Best and Fastest in Quality and Service"

Compliments of

ALBERDA-SHOOK
Chevrolet

2221 Plainfield Ave., N. E.
Grand Rapids 5, Michigan

You Are Always Welcome
At Geo. Miller's

"G. and J."

11 Library St., N. E.

Good Food Good Music

Catering to those past 21 years of age

Compliments of

BARNABY'S
Nurseries and Landscape Service

Evergreen Landscape Planning

1145 Neland Ave., S. E. Telephone 5-1626

Cottons at LeBarons
waiting to be picked

Hundreds of different styles

BLANCHE LE BARON
15-17 Jefferson

WJEF

For Radio's Best,

Let Your Dial Rest . . .

on

1230

WJEF

The Columbia
Broadcasting System

The right clothes
for now and all
summer.

The
STRAUSS
Shop

COLLEGE LUGGAGE

LEATHERS
TWEEDS
STRIPES
RAWHIDES

●

GROSKOPF'S

Luggage and Leather Goods

Association of Commerce Cafeteria

Luncheon from 10 A. M. to 2 P. M.

also

Catering to Luncheon Meetings and
Private Evening Banquets

5 Lyon Street — North of Post Office

Invest in a

DIAMOND

Choose your diamond here, confident of
utmost value!

AMSTERDAM DIAMOND CO.

111 Pearl Street

The Rapids-Standard Company, Inc.

Manufacturers of

MATERIAL HANDLING EQUIPMENT

Rapid-Wheel Conveyors
Rapid-Roller Conveyors
Wheel-Ezy Hand Trucks
Warehouse Trucks
Wheels and Casters
Rapid Power Boosters
(Power Belt Conveyors)

●

"A Good Place to Work"

Plants and Offices located in Grand Rapids

Complete Drafting Room Equipment
and
Engineers Equipment

•

THOMAS BLUEPRINT SHOP

136 NORTH DIVISION

COMRIE'S FLOWERS

18 Monroe Avenue, N. E. Phone 9-4259

Corsages, Bouquets, Plants
Unusual Gifts
Complete Floral Line

You'll like our Hamburgs

THE COFFEE CUP

950 E. Fulton St.

Anne Moose, Proprietor

QUALITY

Jewelry chosen for beauty lasts for generations.

When purchased here you are assured the utmost in value, quality considered.

HERKNER'S

114 Monroe

GANTOS

104 Monroe Ave.

•

Hosiery · Sportswear · Lingerie

SINCE 1853

● For more than 90 years the Old Kent and its antecedents have been serving successive generations in Grand Rapids and Western Michigan . . . As you step into the business world bear in mind the fact that here indeed is a faithful partner and helper on your way to economic accomplishment and security.

OLD KENT BANK

Meet your Friends at

The Tarry House

●

Fine Foods and Sandwiches

●

Pearl Street at Campau Square

Compliments of

UPTOWN THEATRE

Division at Wealthy

FRANK A. KLEAVER

We take this opportunity to express our sincere thanks to those who have financially aided in making this "Olympian" a success.

1947 OLYMPIAN STAFF

188 MONROE

PATRONS

●

The Ritzee Hamburg
Mr. Abraham I. Altman
Dr. Eugene Plous
Mr. Max Caminer
Bergman Auto Supply
Miss Doris Marie Swanson
George Bulliss
Mr. Gus Wawee
Fuson's Camera Shop
Mr. Lloyd Hook
Mr. Harold Blake
Miss Jean Wapner
Mr. Willis E. Chase
Mr. Edward Malone
Mr. Lorand Anderson
Mr. Lewis Barkin

Hi Buddy.
Here's to your future and hoping you success.
Tom Jagers

Congratulations

to the

Class of 1947

THE CARGILL COMPANY

A Complete Creative Printing Service

GRAND RAPIDS, - - MICHIGAN